The Toledo Evening Bee.

VOL XVII. NO. 141. TOLEDO, OHIO, MONDAY OCTOBER 3, 1892. LAST EDITION. TWO CENTS.

IN THE BEE TO-DAY

WEATHER.

U. S. Department of Agriculture,
Weather Bureau,
Toledo, O., Oct. 3, 1892..

There is a storm central over the upper lake region moving eastward. It has, and will continue to cause brisk to high west winds.

There is an area of high barometric pressure covering the western portion of the country that will cause fair and cooler weather over that section of the country and over this section to-morrow.

Rainfall during the past 24 hours has been light and confined to the lake region. Showers are indicated for in almost any part of the lake region and New England States.

The temperature will rise slightly over the eastern half of the country and fall over the western half to-day.

Local forecast for Toledo and vicinity: On Monday, fair, followed by rain, slightly warmer, brisk to high westerly winds. On Tuesday, fair, slightly cooler.

LOCAL.

In the theatrical line.
Sequel to the prize fight.
Wheat suit filed in court.
Day nursery organization.
Union of Unions meeting.
Court record for attorneys.
Council cases again go over.
Broer examination continued.
The Toledo Preachers' union.
K. P. grand lodge nominations.
Spore wants to be investigated.
More residences for Collingwood.
Stabbing affray on Lagrange street.
Democratic congressional convention.
Dates for club and society gatherings.

TELEGRAPHIC.

Prairie fires.
Sporting News.
Treaty with Chile.
The Cronin convicts.
Peck must stand trial.
A mayor's peculations.
Banker Dann tries to die.
National democratic clubs.
Corbett and Daly fall out.
Machinery trades in session.
Court of appeals in New York.
Gresham to vote for Cleveland.
Grover Cleveland and the south.

YOU ARE GETTING CLOSE.

The figures speak for themselves. You can't get away from the inexorable logic of arithmetic. What we are out of pocket, you are in.—It must inevitably happen as a consequence that there will be a big run on

Our Bed Room Suites.

Don't wait until bye and bye, but buy and buy now.

THE CONANT BROS. FURNITURE CO.

Summit, Adams and Water Sts

Paste this in Your Hat.

You can get better goods, lower prices and easier terms on Furniture, Carpets Stoves and all kinds of House furnishings at Draper & Nugent's than elsewhere. Try them once and you will be convinced of the above facts.

DRAPER & NUGENT

MONROE & ST. CLAIR STS.

JUDGE GRESHAM

Will Cast His Vote for Grover Cleveland.

Such Is the Announcement of the Jurist.

He Wants a Man With Back Bone in the Chair.

To Repel the Corruptionists Who Attack the Treasury.

Consternation in the Hearts of Republicans and Democrats Exuberent With Joy Over the Situation.

Chicago, Ill., Oct. 3.—Judge Walter Q. Gresham will vote for Grover Cleveland. The announcement was made this morning upon authority of Judge Allen, of the federal court, and confirmed by democrats of high standing who had been in some way acquainted with the fact.

It is the general subject of conversation among politicians of both parties. Judge Allen, of the United States district court at Springfield first made the announcement. Judge Gresham has been in the state capital several days sitting with Judge Allen.

Judge Gresham told Judge Allen he should vote for Cleveland, and told him he was at liberty to repeat the statement.

Judge Allen did repeat it, and that is how the news reached Chicago.

The great jurist who loomed up as such a formidable candidate for the presidency in 1888, who has long stood dangerously near to the president's ambition, and who would to-day be upon the bench of the supreme court of the United States but for Harrison's vindictiveness, returned to Chicago. His position as judge of the federal court would not permit him to discuss politics or to pose in an interview for publication.

The accession of a man of such national prominence as Judge Gresham to Mr. Cleveland gave the democrats around western headquarters joy enough to last through October.

Judge Gresham's action would, it was considered, draw a large number of voters to the democratic party in Illinois and be of inestimable service to the party in Indiana, where he is unusually strong and where Harrison's strength is waning.

Great interest has followed Judge Gresham during this campaign and he has been made the subject of many sensational stories by political writers.

When a correspondent called on Judge Gresham he refused to talk politics. "I shall vote for Mr. Cleveland, and that is all there is about it," said he.

To the friends of Judge Gresham his course is no surprise. He has the interests of the people at heart.

He is against monopoly and class legislation, and he believes that the republican party is conducted in the interests of both. Talking of the political situation recently, Judge Gresham said: "We need men to resist the aggressions of those who seek to make our politics both an art and a mystery, intelligible only to the adept and initiated, who assume the management of it by virtue of their capacity for the defeat and artful manipulation of their fellows.

"Their influence upon the country is corrupt and debasing, and the area of political venality constantly enlarges under it.

"According to their views the whole interest that any citizen has in municipal, state or national government is measured by what he can make out of it.

"It is worse than idle to shut our eyes to the existence of corrupt methods and practices in our politics, which threaten to subvert our free institutions.

"The people are often cheated at the polls and in legislation, and prizes which should be the reward of honest merit are too frequently bestowed upon the cunning and unscrupulous rich. Real freedom is not enjoyed by the people unless the laws are enacted by their honestly chosen representatives, and their freedom of action is as much impaired when it is corrupted, influenced, as if controlled by force.

"The man who accepts a bribe of any sort places his conscience and judgment in the vilest bondage. He is no longer free. Argument is wasted on him. Consideration of the public weal or woe, greed and love of power are greater than love of country. They impair popular respect for law, which is the only safeguard for life and property; and it will be an evil day for the nation when its preservation depends upon their patriotism and courage.

"They may masquerade in the guards of righteousness and address the people in the language of patriotism, but their virtues are assumed; they are hyprocites, and assassins of liberty, and would welcome a dynasty rather than shed their blood in a defense of popular government."

All the organs of the body are roused to healthy, vigorous action by Dr. Pierce's Golden Medical Discovery. More than all, the liver—and that's the key to the whole system. You have pure blood or poisonous blood, just as your liver chooses. The blood controls the health, the liver controls the blood, the "Discovery" controls the liver.

Take this remedy in time, when you feel dull, languid, and "out of sorts," and you can prevent disease from coming. Take it in any disease that depends on the liver or the blood, and you'll have a positive cure.

For Dyspepsia, Indigestion, Biliousness; Bronchial, Throat, and Lung affections; every form of Scrofula, even Consumption (or Lung-scrofula) in its earlier stages; and for the most stubborn Skin and Scalp Diseases, its the *only* remedy so unfailing and effective that it can be *guaranteed*. If it doesn't benefit or cure, you have your money back.

JOHN J. BARBER,
DENTIST,
315 Superior Street,
Phone 804.

CHILDREN'S CARRIAGES of our own manufacture at lowest prices; Wooden and Willow Ware, Hammocks and Croquet Sets. Baskets of every variety. Toys of every description. Boys' Express Wagons, Velocipedes.

DUNSCOMB & CO., 510 & 512 SUMMIT

"CLEOPATRA"

The Great Fur Novelty of the Season!

Made in all desirable Furs. In great demand everywhere.

INTRODUCED IN TOLEDO BY

C. A. HARLEY & CO.

Jewelry!

Is all the style again this fall. More is being worn than ever. Having just returned from New York we are able to show the very latest novelties the market affords. Look in and see the pretty things whether you buy or not.

J. J. Freeman.

PUTTY UP

the old house and have it painted in pure lead and linseed oil, by

ALLEN & PARKHURST.

DEATH TO PRISON

Treasurer Dann Tries to End His Days.

Sensational Turn in the Buffalo Bank Affair.

All of the Cases Have Been Postponed.

The Convicted Official Attempts Suicide.

Believed That He Is Now at Death's Door From the Effects of a Dose of Poison.

Buffalo, Oct. 3.—Edward S. Dann, the bank wrecker, is lying at death's door at his home on Delaware avenue as the result of an attempt at suicide Saturday evening.

Dr. Hopkins and Dr. Harrington, who are attending him, have grave doubts as to his recovery. He is unconscious, and has been so for over 24 hours now. What method he chose for his attempt is not known. The greatest mystery surrounds the case and Dann's relatives and attendants combat every effort to secure any information whatever.

It is said that Dann took a large quantity of morphine, and that all efforts to resuscitate him have so far proven unavailing.

This is Dann's second attempt at suicide. It will be remembered that the night of his arrest he took 20 morphine pills, but the dose was so large it made him sick and he recovered in a few hours. The trial of Dann, ex-secretary and treasurer of the National Savings bank, on 16 indictments for felony, was to have begun this morning, or to have been avoided by a plea of guilty.

At 10:15 District Attorney Quinby said: "I desire to move the case of the people against Mr. Dann, which is set down for this morning."

"If the court please," said Mr. Hoyt, Dann's counsel. "I shall be obliged to ask that the case go over for a week. I have here the certificate of two reputable physicians to the effect that Mr. Dann is ill and unable to leave his bed."

He then submitted the certificate of Drs. Harrington and Hopkins to the effect that his cheat is in a critical condition.

No objection was made by the district attorney and Judge Titus postponed the case for one week. The cases of Dann's accomplices, Armstrong and McCreedie, were then called.

"I next desire to move the case of the people against Armstrong," said Mr. Quinby.

Attorney Keisselberg for Armstrong objected to this on the ground that the presence of a witness of Mr. Dann might be an imperative necessity for his client's defense and he desired the case similarly put over until Mr. Dann's recovery. The requeest was granted.

The case of McCredie was next moved and his attorney, Tracy C. Becker, also made application for adjournment, presenting certificates from physicians that McCredie is suffering from chronic alcoholism which has so impaired his mental faculties as to prevent his being able to make defense in a legal proceeding.

Counsel desired a postponement for an indefinite period until McCredie could improve and asked that the case be put over the term.

The district attorney and Judge Titus postponed the case for one week.

Dann's attempt at suicide has created a great sensation. His physicians are reticent and non-committal with regard to the cause of his illness and his counsel hints at apoplexy, but from all that can be learned there appears to be no doubt that Dann attempted to take his life in preference to an almost certain imprisonment for what would be to a man of his age a lifetime.

REFUSED TO QUASH.

Br'er Peck's Case Must Be Tried.

Judge Clute Wastes No Time in Court.

It Is the Duty of the Grand Jury to Investigate All Cases of Alleged Crookedness.

Albany, N. Y., Oct. 3.—In the court of quarter sessions at 1 o'clock to-day there was a great gathering of state politicians, counsel and criminals. The Peck case was up for a decision as to the quashing of the criminal indictment against Chas. F. Peck and Elbert E. Rogers.

Judge Clute presided, with Justices Hempstead and Stewart, while Edward J. Meegan appeared for Peck and District Attorney Eaton for the indictment.

Mr. Eaton called the case and Judge Clute said: "The motion to quash the indictment is denied. It is the duty of the grand jury to investigate any alleged offense."

Mr. Meegan then presented a demurrer sworn to by Mr. Peck, in which he said that the indictment was illegally found, and that there were two counts. In presenting the demurrer Mr. Meegan said: "This is presented in entire good faith, and I believe it is perfectly legal. Upon that question I desire to look up some points of law and ask a postponement."

The Court—How much time do you want?

Mr. Meegan—I can be ready by Wednesday.

The district attorney was unable to be there on Wednesday morning and the case was postponed until Thursday morning at 10 o'clock.

FIGHTING THE FLAMES

A Thousand Head of Cattle Burned.

Cowboys Have a Narrow Escape From Death.

They Were Hemmed In by a Raging Conflagration for Ten Hours.

Boise City, Idaho, Oct. 3.—In the great prairie fire that raged last week in the Bear river valley, more than 1,000 head of fat cattle were burned to death, nine houses and four cabins burned and three herdsmen fatally injured.

The cattle were feeding in a small valley on Tuesday last. A strong wind suddenly blew a sea of fire down upon them. Before the cowboys could turn the maddened animals the herd was surrounded by flames.

The cattle, huddled in the middle of a clearing about a mile square in extent, despite the efforts of the cowboys, again stampeded. Many of them dashed into the midst of the flames where they perished in horrible agony.

To save their lives the four cowboys who were within the fiery circle attempted to force their horses through a narrow belt of blazing timber. Before they had gone ten feet the animals had inhaled flames and dropped to the earth, their riders being compelled to run back to their starting place. After raging with great fury for nine hours the wind drove the flames onward and friends from neighboring ranges came to the rescue of the four cowboys. Three of them are so badly burned that they will die.

FARIBAULT PLAN.

It Was Defeated at a Recent Election.

New York, Oct. 3.—A special to the Tribune from Faribault, Minn., says an exciting school election has just occurred there. The Faribault plan was, of course, the leading issue. The old board, which favored the scheme, was defeated by 200 majority in 1,000 votes.

NEWSPAPER CHANGE.

Columbus, O., Oct. 3.—John T. West, of the West house, Minneapolis, and Wm. L. O'Brien, sr., have sold the stock which they held in the Ohio State Journal with J. D. Ellison, of Cincinnati. H. C. Ellison, of Cleveland, a brother of J. D., has been elected a director under the new deal. H. C. Ellison is a bank cashier and J. D. Ellison, an ex-railroad superintendent and president of the State Journal company.

FAST HORSES AND WOMEN.

New York, Oct. 3.—A shortage in the accounts of A. S. Letts, assistant cashier in the office of the Pennsylvania railroad in Jersey City, was discovered last Thursday by accident. As far as examination of the books has gone it appears that $2,200 in cash and $30,000 in checks are missing. The checks have been stopped.

Lett's downfall is accredited to fast horses and women. He is married and has two children.

WERE GETTING RICH.

St. Louis, Oct. 3.—Yesterday afternoon Nathan Cohen, Charles Fink and Julius Weinsburg, Russian Jews, were arrested for stealing silver bullion from railroad cars in the yards on the East St. Louis. Over $2,000 worth of silver was recovered, but as the stealing has been carried on for some time it is believed the amount stolen is in the neighborhood of $10,000.

COST OF BRITISH SPORT.

About four millions and a half sterling are spent on hunting in Great Britain and Ireland, independent of the expenses of carriage horses, covered hacks and traveling expenses. There are 330 packs of hounds, and about 100,000 horses are required to follow them.—Dublin Independent.

THE CEPHALONIA.

Are They Carrying Steerage Passengers in the Cabin?

Boston, Oct. 3.—At daylight yesterday morning the Cephalonia was discovered at quarantine, where she had arrived during the night. She was boarded by the port physician, who found that she brought a clean bill of health and had no sickness aboard.

She brought 156 saloon and 193 second cabin passengers and none in the steerage.

The saloon passengers were at once released and most of them were taken off the ship and conveyed to the city. The second cabin passengers, however, comprised some that may be considered immigrants and consequently they, with the ship were detained at quarantine last night. The Cunard people are confident that the Cephalonia will be at her dock early to-day.

MYSTERIOUS DEATH.

A Young Woman Found Dead in Her Mother's Kitchen.

Winnipeg, Man., Oct. 3.—Miss Olive Odell, a well known young Winnipeg lady, prominent in the Episcopal church, and daughter of a Canadian Pacific official here, was found dead in the kitchen of her parent's residence yesterday morning.

The body lay in a pool of blood with a bullet hole through the breast and her brother's gun laying near by.

The circumstances are so sensational and so mysterious as to completely baffle the police. The statements of a neighbor is that at 3 o'clock she heard a man hurriedly leave Odell's residence and run down the street, leading to the supposition of murder.

Miss Odell had no troubles so far as is known and retired at the usual hour, apparently in good health and spirits. She was partially dressed when the body was found.

CHASED WEST BY DEBT

Ex-Mayor Smith at the End of His Financial String.

Protested Papers Mark the Close of His Career.

His Record in the National Guard and Much Interesting Gossip.

Philadelphia, Oct. 3.—Overwhelmed with debts and threatened with criminal prosecution, ex-Mayor William B. Smith suddenly shook the dust of Philadelphia from his feet and started west, leaving behind a legacy of bogus checks, protested notes and broken contracts. This time the gallant Colonel left for good.

It was Wednesday that his ill-omened star westward took its way. On that morning he announced to some of his intimate friends that he would go to Chicago, where he would remain several days and then move on Denver. There he expected to establish himself in business, but if he failed to find his expected opportunity he would continue his journey westward, settling probably in Tacoma. He seemed to be well provided with money. He took his family with him, and was in his usual irrepressible good spirits.

It was as manager of Luke Neild's saloon, at 1412 South Penn Square, that Col. Smith succumbed to this final financial avalanche, and his sudden departure has left that famous hostelry in a state of extraordinary confusion. Since a license was granted last spring to Luke Neild it has been Col. Smith's custom to borrow money and secure supplies under his own name as "Manager." He had no difficulty in doing this, for his actual position in the premises was pretty well understood, Neild being the proprietor de jure, but Smith the boss re facto. Col. Smith himself secured the license and paid the license fee.

Under remarkable financial complications the saloon continued to do a rushing business yesterday and last night. Nobody seemed to be exercising any authority in the premises except the two bartenders, and curious callers finally reached the conclusion that the destinies of the ex-mayor's stock of beer and whisky were in the hands of those two officials alone.

The saloon trouble was but an incident of Col. Smith's financial complications. Protested checks and notes and magistrates' summons poured in upon him from all quarters. Magistrate Devlin last week issued a summons for him in behalf of a Chestnut street liquor dealer. Magistrate Clement some time ago levied upon him for arrears of rent, but that case was adjusted.

What time there was between imperative demands of this nature was filled in by personal applications and importuning letters from a host of creditors. Perhaps those who had the most trouble with the colonel were the officials of the Third Street National bank, who became wearied with protesting checks. One of the protested checks was for $1,000, which Col. Smith presented to Chief Clerk Smith at the city treasurer's office in payment of his license fee.

While mayor in 1886 it was discovered that Smith had converted to his own use several thousand dollars paid to him as fees for pawnbrokers' licenses. He was impeached by common council, but as his term had nearly expired he was never brought to trial before the select council. His administration was notoriously corrupt and the corruption permeated every branch of the city government under Smith's control. Gamblers, disorderly houses, opium joints and policy shops paid for police protection and got it. "Everything goes" became a by word here under Smith's administration.

Smith was at one time a rich man, but his downfall has been rapid. A few months ago he was dismissed, after trial by court martial, as colonel of the Third regiment, N. G. P., for misapplying the funds of the regiment.

MURDERED IN NEW YORK.

Denver, Col., Oct. 3.—From private advices received here from John Reese, jr., who went to New York a few days ago to ascertain the whereabouts of his father, it is learned that his father, John Reese, an old pioneer in Colorado, who was worth $600,000, has been murdered in New York city and robbed of from $3,000 to $4,000. The murdered man was 84 years old.

THE CAPITAN PRATT.

New York, Oct. 3.—A special to the cable to the Herald from Valparaiso says it is semi-officially reported that should Chile be invited to attend the New York naval demonstration next spring, the Capitan Pratt will be sent.

STARVED HER TO DEATH.

North Tonawanda, N. Y., Oct. 3.—Mrs. Mary Harris is in the Lockport jail charged with causing the death of her 9-year old step-daughter, Margaret Winnefred, whom she literally starved to death.

BURNING FOUR DAYS.

Timber Land in New Jersey Being Destroyed.

May Landing, N. J., Oct. 3.—The timber district near the line of the Tuckahoe railroad has been burning for four days. Thousands of acres of valuable timber has been destroyed. Attempts to fight the fire are useless, as the heavy wind carries the sparks several hundred yards and the timber is dry as tinder. It is not known how the fire was started. The Hebrew settlement at Montefiore, 25 miles above Cape May, started by Baron Hirsch, is in imminent danger of being wiped out by the fire.

DIED AT 70.

Bridgeport, Conn., Oct. 3.—George A. Wells, for a long time Barnum's right hand man, with whom he brought Jenny Lind and Tom Thumb to this country, died yesterday, aged 70 years.

SULLIVAN ONCE MORE.

Says He Will Again Challenge Corbett.

Intimates He Was Drugged at New Orleans.

The Truth Probably Is That John Is Doing This to Keep Himself Before the Public.

New York, Oct. 3.—A special to the World from Boston says that John L. Sullivan has startled his friends in that city by announcing his intention to challenge Corbett to fight again. In an interview he said:

"I am saving money now with resolute determination to challenge Corbett to fight again and give me a chance to win back the money that was robbed from me in New Orleans. There was something wrong.

"I am not making any direct charges just now, but that it was not right I well know.

"After the first round I could see a dozen Corbetts, and, as good a man as Corbett is, I don't believe he nor any one else living can stand up and fight me 21 rounds without being hit. There was a scheme afoot to break what seemed to the pool room men a dead sure combination and I was selected to be thrown down."

TRADED BONDS FOR PUMPS

The Gas Trustees Succeeded in Making a Good Deal.

Secret Session of the Board This Afternoon—The Contract Completed.

The gas trustees held a special secret session this afternoon at which the contract for the lot on which the pumping station at Van Buren will be located was ratified.

The trustees have succeeded in making an excellent deal, whereby the bonds will be traded off for the pumps.

It appears that the Hall company has agreed to accept bonds in the event of the bonds not selling prior to the completion of the contract for putting in the pumps.

Of course if the bonds sell in the meantime cash will be paid.

OUR BOY SOLOMON

Issues a Proclamation to the Country at Large.

Saturday's grain circular issued by C. A. King & Co., and edited by "Our Boy Solomon," Mr. Frank I. King, has the following proclamation, and also some information relative to spring wheat:

Wanted—A fresh army of bull speculators to absorb the enormous offerings of farmers.

Must be strong, patient, and have liberal financial ratios. Recent bulls are encouraged by the low prices to linger, but have found a two to five million bushels weekly increase in the visible supply piling up like a mountain, and requiring fresh recruits immediately if the spring wheat farmers sell as freely as did the winter wheat farmers.

A number of large Chicago generals with good staying qualities, and a much larger number of privates are needed to relieve the farmers and hold it until confidence and foreign demand increases. Europe is now feeding on their domestic crop. England has very large stocks, and is not now disposed to fight for their supplies for the distant future. Their dealers and speculators lost heavily last year; cholera has interfered with business in some European countries, and General Confidence must be in command on this side before the foreigners will follow. Winter wheat receipts are becoming somewhat smaller, but continue larger than a year ago.

Farmers must stop selling so freely; speculation must increase or prices may decline a little until it does attract fresh speculators. The spring wheat farmers hold the key to the situation. Watch receipts there.

Spring wheat receipts are the important factor now. During September they were a trifle smaller at Duluth and Minneapolis than a year ago, when the crop in the northwest was the largest ever raised, of excellent quality and prices high. Chicago receipts were trifle larger, but mostly of winter wheat. They always increase a little in October, when they generally reach the maximum. Will the low prices have any effect on the farmers selling, or will they continue to rush it in and further depress prices? It will soon be determined. Some St. Paul crank advised them a year ago to "Hold Your Wheat," and Pillsbury shouted amen. Those who did made a grevious mistake, and possibly have taken the other extreme, and are selling early this season.

THE MOST IMPORTANT BATTLES.

Sir Edward Creasy, M. A., gives as the fifteen decisive battles of the world the following: Marathon, 490 B. C.; defeat of the Athenians at Syracuse, 413 B. C.; Arbela, 331 B. C.; Metaurus, 207 B. C.; victory of Arminius over the Roman legions under Varus, A. D. 9; Chalons, 451; Tours, 732; Hastings, 1066; Joan of Arc's victory over the English at Orleans, 1429; the defeat of the Spanish Armada, 1588; Blenheim, 1704; Pultowa, 1709; victory of the Americans over the Burgoyne at Saratoga, 1777; Valmy, 1792; Waterloo, 1815. To this may be added: Gettysburg, 1863; Sadowa, 1866, and Sedan, 1870.

THE NEW PAVING MATERIAL.

A new material for paving is now being introduced in London. It is composed of granulated cork and bitumen pressed into blocks, which are laid like bricks or wood paving. The special advantage of the material lies in its elasticity. When used for pavement it gives a soft tread which is exceedingly pleasant, recalling the feeling of a carpet.

In United States, 1892, there are 31,062 locomotive engines and 1,000,813 cars.

TOLEDO'S BABIES

Soon to Have a Nursery of Their Own.

The Day Nursery Company Incorporated.

An Advisory Board, Officers and Board of Trustees Elected for the New Organization.

As announced in the Bee, the organization which has been known as the Toledo Day Nursery Circle has taken out incorporation papers, become independent of the order of King's Daughters, and is now the Toledo Day Nursery company, the first meeting under the new name and constitution being held Saturday at the Nursery.

In December last a number of the philanthropic women of Toledo set about to occupy a field for good, which promised a rich harvest, namely, the caring for the babies whose mothers are either compelled to subsist entirely on charity, or work out by the day, leaving their little ones, hungry and dirty, to the not overtender mercies of the street rabble and the evil influences of tenement paupers and saloon roughs.

With the members of this body of go-ahead women, to will is to do, and in a short time a society was organized and rooms for a nursery secured on Oak street, through the generosity of the Woolson Spice company, who kindly donated the rent.

The Day Nursery grew rapidly in popularity, and the forlorn little waifs coming under its care throve and grew merry and happy as children should.

And mothers, hearing of this place of refuge for neglected babies, brought their little ones until the nursery became too small, and it seemed necessary to take some decisive measures towards securing a permanent home.

An organization must be incorporated in order to own property, in Ohio, so the members of the society at once began to work to secure incorporation papers, with what result has been seen.

The company is now in position to take decisive action in regard to a building site. They have several options under consideration, and at the next meeting, which will be held Saturday afternoon, October 8, at 2:30 p. m., it is possible some definite plans will be laid.

Saturday's Election.

The meeting Saturday afternoon was held in the rooms of the nursery, Mrs. S. A. Trowbridge presiding in the absence of the president, Mrs. Dr. Bacon.

The election begun by selecting a board of trustees, composed of the following ladies:

Mrs. W. W. Bolles, Mrs. C. A. Brownlee, Mrs. George Boardman, Miss Olive Colton, Miss J. S. Turner, Mrs. Dr. Goodwin, Mrs. Mary P. Hubbell, Miss Sarah Hine, Miss Anna Janes, Mrs. D. R. Locke, Mrs. Dr. John Lilly, Miss Anna Mery, Mrs. Irene Parsons, Mrs. M. A. Scott, Mrs. D. C. Shaw, Mrs. Fred Schmidt, Mrs. S. A. Trowbridge, Mrs. T. A. Rooney, Mrs. H. M. Bacon, Mrs. Elsie Bowman, Mrs. John Brown, Mrs. James Campbell, Mrs. James Davis, Mrs. E. F. Hamilton, Mrs. J. L. Hodge, Miss Mary Janes, Mrs. E. D. Locke, Mrs. Robinson Locke, Mrs. J. B. Marston, Mrs. S. C. Nicholas, Miss Mattie Norton, Miss Jessie Perigo, Miss Mina Pheatt, Miss Anna Shoemaker, Mrs. Ira Waldron, Mrs. A. M. Woolson, Miss C. B. Phelps.

After the trustees had duly qualified the following officers were elected:

President, Mrs. Dr. H. M. Bacon; first vice president, Mrs. W. W. Bolles; second vice president, Mrs. M. A. Scott; recording secretary, Mrs. Ira Waldron; financial secretary, Mrs. M. P. Hubbell.

The chairmen of the various committees are:

Chairman finance committee, Mrs. Robinson Locke; chairman house committee, Miss Olive Colton; chairman investigating committee, Mrs. E. F. Hamilton; chairman entertainment committee, Mrs. S. A. Trowbridge; chairman fresh air committee, Mrs. J. B. Marston.

The society then proceeded to elect an advisory board composed of the following gentlemen:

Dr. H. M. Bacon, W. W. Bolles, Robinson Locke, S. S. Knabenshue, Charles Pheatt, Maurice Scott, D. C. Shaw, Ira Waldron, A. M. Woolson, Eli Hubble, Ralph Holbrook, Dr. E. M. Goodwin, James Davis, Frank Cheney, A. W. Colton, C. F. Curtis, Geo. W. Davis, Harry Baker, Lawrence Newman, Barton Smith, H. Yaryan, F. A. King, James Secor.

The auditing committee is made up of the chairmen of the other committees and the president.

Reports of Officers.

Mrs. Ira Waldron reported that since the organization of the society in December last, there had been 1,382 days' care given to children brought to the nursery; 46 families have been helped and 62 children received. The amount of $506.38 has been received, and $327.20 has been expended.

Under the new constitution people of every denomination and sect can extend aid if they so desire.

It is the wish of the management to make this charity the work of the whole people, and not of any special creed.

On this broad basis the Day Nursery can be made a power for good in Toledo, and is open to the aid of all.

Charity boxes have been put in the Masonic temple, West and Reid's drug stores, Blade building, and D. B. Smith's office, Produce Exchange.

It is hoped that in these boxes will be gathered a goodly sum for the advancement of the work and the projected new nursery.

TO MEET IN NEW YORK

Gathering of National Democratic Clubs.

Much Campaign Work To Be Mapped Out.

A Grand Parade and Much Other Work of Interest to the Party-at-Large.

New York, Oct. 3.—Democats of national prominence are beginning to arrive in this city in goodly numbers. They are here to attend the great national convention of democratic clubs, which will be in session to-morrow and Thursday.

From all appearances it will be the largest gathering of the kind ever held. The number of delegates will exceed 10,000, but twice that number of non-delegates will be here out of enthusiasm for the cause.

To-day the New York State League of Democratic clubs is holding its annual convention in Chickering hall. This evening there will be a parade of local and state clubs, which will have a strong contingent of German American organizations under the auspices of the German-American Democratic union. The monster parade which has been planned for to-morrow night has been abandoned.

HE WON IT ON A FOUL

King Kelly Awarded the Michigan Fight.

A Small and Disappointed Crowd.

Corbett and Daly Fall Out—National League's Debts—General Sporting Gossip.

The great Kelly-Brown prize fight has occurred and there is now as much dissatisfaction as there was anxiety before.

Not over 150 people saw the fight and probably not half of that number paid the price, $2, so that there was very little in the pot to divide between the contestants. The fight took place in an open woods just over the Michigan line out Cherry street, at 11 o'clock Sunday morning. The delay was occasioned by the number of people who were present and who refused to put up the price, and as the contest was in the open air, the managers of the fight could do no less than go on with the contest.

The men entered the ring and the fighting was commenced at once.

First round—Both men spared cautiously and sized up each other. Brown lead for Kelly's face and received a hard rib blow in return. Both men lead for the head but missed and some light blows were struck. Brown was now doing all the leading and Kelly was putting in hard body blows wernever he found an opening. The men clinched and both got away without being struck. To call of time found both men sparring for an opening. Kelly had the best of the round and Brown went to his corner showing signs that his wind was very short.

Second round—Brown was very active on his feet and went after Kelly hard. Several of Brown's blows missed altogether and those that did land were light. A clinch followed an exchange of head and neck blows, and at the break away Kelly landed hard on Brown's short ribs. The men continued to spar for an opening and when Brown tried to work the pivot blow Kelly landed with all his force on his body and left the mark of the blow to show where it struck. The fighting was fast but it was evident that Kelly's long reach and powerful blows were telling on his antagonist. The call of time found Brown with his arms down, and a perplexed look on his face.

Third round—The fighting was more cautious on both sides. Several blows were exchanged and Kelly barely missed a terrific upper cut which would have caused consternation in the Brown camp had it landed. Brown was now playing for Kelly's wind, which seemed good, and in reaching for his stomach he landed below the belt. Kelly claimed a foul and the spectators shouted foul. The referee declared the foul and after some discussion the fight was awarded to Kelly.

Brown objected to the decision and offered to fight Kelly to a finish for the "whole of the money," whatever that meant, but Kelly only smiled and left the ground. It is probable that another contest will be arranged before many weeks, but it should never be in the open air and the management should be far different than this one if the people are expected to turn out and see it.

Kelly showed no marks of the battle, but Brown's sides and breast and muscles were reddened by their contact with Kelly's gloves.

—::—::—

Buffalo, N. Y., Oct. 3.—The Corbett show at Music hall Thursday night was a success, barring a feature which has just come to the surface. After Corbett and Daly had sparred the rounds they retired to their dressing rooms, when a party of local sports crowded to the place to congratulate the champion on his success.

Corbett replied: "Thank you, gentlemen, but my exhibition would have been more pleasing to-night but for the fact that Daly, my sparring partner, is in the sulks."

Daly, who was close by, scowled and said: "Well, Jim, old boy, sulks or no sulks, we quit to-night.

Corbett made light of what he called an idle threat and the party dispersed. Daly was here last night, while Corbett was in Pittsburg. Daly said: "Corbett can whip any man in the world, but he is the most unreasonable fellow I ever did business with. When on the road with him previous to his victory over Sullivan, I was asked to meet all comers at all places including one night stands. I filled the bill, but not until after I had broken several of my ribs and met with several other mishaps that would have stopped any ordinary individual. I had asked Corbett on several occasions to treat me with some degree of consideration while doing our turn, but he continued to punch away, and any objection offered by me was met with anything but a promise to do better."

Daly concluded by saying: "I am satisfied that Corbett can whip any man in the world, but he is a very unreasonable fellow and is forgetting his friends."

Daly will remain in Buffalo three weeks.

—::—::—

New York, Oct. 3.—Warren Lewis, the well-known sporting man, has decided to withdraw as a backer of Jim Hall, the middle weight pugilist, who recently defeated Ted Pritchard, of England. This rupture will create a sensation in sporting circles, as it was supposed that Lewis would back Hall against Fitzsimmons for a stake of $10,000. Hall is expected here from England next month. Lewis' action in declining to back the Australian is due to Jim's ungrateful treatment of "A'Parson" Davies, his manager, and also his poor showing in the fight with Pritchard, which Lewis says was not as brilliant as he thought it would be.

The Olympic club, of New Orleans, the California, and the Coney Island athletic clubs had bid for the fight between Hall and Fitzsimmons, and as much as $15,000 had been offered by the Olympic for the fight.

—::—::—

Washington, Oct. 3.—There are between $8,000 and $10,000 of notes due by the National Base Ball league which will have to be paid, and the special meeting to-day of the magnates is called to arrange for the payment. President Young is confident that there will be little difficulty in making a settlement.

"It is folly," he said, "for any one to believe that the league could go on and pay the present enormous salaries, or that outside capitalists would sink money in any opposition to the present organization. It has come down to a plain state of affairs. Either salaries must be reduced or professional base ball go to the wall. The men who have invested their money in the game have an interest in base ball being continued, and the fact that they are going down in their pockets and making up for their losses show their determination to remain in the business."

—::—::—

Cincinnati won two games from St. Louis Sunday.

—::—::—

Toronto, Ont., Oct. 3.—The Canadian Association of Amateur Oarsmen has disqualified Edward Durnan, charged with willfully losing the senior scull race to Hedley, of Philadelphia, at the Canadian championship regatta here in July; also John Guinane, captain of the Sunnyside Boating club, charged with being in collusion with Durnan.

—::—::—

New York, Oct. 3.—A telegram to the Herald from Boston says: It is the plan of her owner to retire Nancy Hanks from the track after this season, temporarily at least. She will be bred to Arion. This is the arrangement at present, on the authority of Forbes' stable.

—::—::—

New York, Oct. 3.—The following dispatch was received from Billy Madden. It is an answer to Peter Maher's challenge to Goddard: "Goddard won't notice Maher's challenge. Will claim championship unless Corbett makes match within 10 days."

Mr. L. B. Hamlen,

Of Augusta, Me., says: "I do not remember when I began to take Hood's Sarsaparilla; it was several years ago, and I have found it does me a great deal of good in my declining years.

I am 91 Years

2 months and 26 days old, and my health is perfectly good. I have no aches or pains about me.

Hood's Sarsaparilla

regulates my bowels, stimulates my appetite, and **helps me to sleep well.** I doubt if a preparation ever was made so well suited to the wants of **old people.**" L. B. HAMLEN, Elm Street, Augusta, Me., Sept. 26, 1891.

HOOD'S PILLS are a mild, gentle, painless, safe and efficient cathartic. Always reliable.

CRONIN CONVICTS.

Another Attempt to Get Them Out of Jail.

The Supreme Court of Illinois to Hear Another Petition.

Ottawa, Ill., Oct. 3.—The supreme court convened for the October term this morning, and the case of the Cronin convicts will be brought up without delay.

Some time ago a writ of error was sued out on behalf of Ice-man O'Sullivan, and a bulky appeal against the conviction in that case was filed.

Since then, however, the grim reaper has intervened and O'Sullivan has passed from earth.

Once big, broad-shouldered Martin Burke, who was captured in Canada, when about to take a train to connect with the steamer which would convey him to Ireland, is dying of consumption in Joliet penitentiary.

Dan Coughlin, the detective, who hired Dinan's celebrated white horse and buggy in which the unfortunate physician was driven to his death, is, however, in the enjoyment of good health, and so a writ of error has been taken out in his behalf, and a duplicate of the appeal in O'Sullivan's case has been filed.

The appeal, which is a lengthy one, sets forth numerous errors in the trial, and incompetency of the jurors. In legal circles, however, it is not thought that a new trial will be granted.

"MUD THAT IS MORE VALUABLE THAN GOLD."

"There is no gold in the hills around our place, but there is mud that is more valuable than gold," said Mr. H. L. Kramer, who registered yesterday at the Auditorium, of Indiana Mineral Springs, Warren county, Ind. "It is a magnetic mineral mud and it is more valuable than gold, for it cures rheumatism in every form, no matter how long the victim has been a sufferer." "O, no," laughingly replied Mr. Kramer to the reporter's question, "we do not give our patients mud to eat; it is made up in poultices and placed on the joints where the pain is the most severe."

"It is only within the past few years that this wonderful Magnetic Mud deposit has been known. Large quantities of it have been carried away, and people are traveling far and near to our new hotel and bath-house costing over $150,000, which has just been completed, in order that they may drink the Magnetic Mineral water and bathe in the mud. There are upward of two hundred people there to-day, and many have recovered so rapidly as to make it a wonder to themselves and their friends. We look forward to the time when people will be journeying to the Indiana Mineral Springs from every state and territory in the union to be cured of chronic rheumatic and kidney diseases that baffled the best medical skill.

"The mud is found immediately at the base of the center of a horse-shoe shaped bluff, where the springs are also located, and it seems that the water of the springs pouring forth there for countless ages, has thoroughly impregnated this deposit with mineral properties, and magnetized it so that when a steel blade is left in it, after a few hours it becomes so thoroughly magnetized so you can take up a large darning needle."

Mr. A. L. Thomas, of the great advertising firm of Lord & Thomas, Chicago, is the president of the Indiana Springs Co., who have lately developed the wonderful spring. He has issued a beautiful little pamphlet which tells all about this resort, and gives the experience of many prominent people who have been cured there within the last year. It will be sent by mail free upon request. Address A. L. Thomas, 45 Randolph street, Chicago.—Chicago Tribune.

MACHINERY TRADES.

Delegates Are Meeting in Chicago.

A New Labor Organization Which Promises to Cut Quite a Figure.

Chicago, Oct. 3.—Delegates from the various trades organizations in the country included in the "National Association of Machinery Trades," and embracing pattern makers, boiler makers, machinists, machinery molders, and machine blacksmiths, are arriving in the city to-day for the purpose of participating in the annual convention of that organization.

The federation was brought into existence about eight months ago, and is likely to become one of the most powerful labor organizations in the country.

John H. Stanton, of Detroit, is president; N. Morse, of New York, vice-president, and W. J. McFeeley, of this city, general secretary. The federation has a membership over 40,000, and one of its principal objects is the abolition of the dual organization that exists among many of the machinery trades unions, to harmonize them and bring them together.

At the convention this week specific action will be taken on the working day question with a view to the ultimate reduction of the limit to eight hours.

IT'S LIKE BUYING GOLD DOLLARS FOR SEVENTY CENTS APIECE

TO TAKE ADVANTAGE OF THE BARGAINS WE ARE OFFERING.

DRESS GOODS.

For 15c.
One hundred pcs. English Tweed Suitings, beautiful mixed effects, worth 25c yard.

For 25c.
All-wool Diagonal Serges, every shade. Novelty and Camels' Hair Stripes, Corkscrew Cheviots, worth 35c and 39c.

75c. Camels' Hair Cheveron, an entirely new weave, and new colorings. Real value $1.25.

98c. Changeable novelties in Flake Cloth, a very stylish fabric, worth $1.75.

79c. Genuine French Crepons, all colors, sold everywhere for $1.25.

UNDERWEAR.

25c Jersey Ribbed Vests
For 15c.

$1.00 quality Ladies' Natural-wool Underwear, Jersey ribbed and plain.
For 75c.

25c Children's Heavy Cotton School Hose
For 15c.

Saxony Wool Jersey ribbed Underwear, worth $1.39,
For $1.00.

Cotton and Linen Goods.

6 1-4c Apron Ginghams
For 4 3-4c.

4 Unbleached Muslins
For 4 1-2c.

10c Outing Flannels for
For 6 1-4c.

25c Turkey Red Table Damask
For 19c.

CLOAKS.

$1.98 Will buy a good warm, well-made Melton Jacket, 32 inches long. Less than half its value.

$5 For a Jacket made of Fine Cheviot Cloth with a complete roll collar of Fine Coney Fur, worth $7.50.

FOR $10 Russian back Jackets in new fancy mixed Cloth, Reefer Jackets and Top Coats made of Fine Imported Beavers and Vicunas.

R. L. McELROY, 209-211 Summit St.

DEEP SEA FISHING.

Dr. Talmage's Regular Sunday Sermon.

How Christians Must Work If They Expect to Bring In Any Converts.

Brooklyn, N. Y., Oct. 3.—Since his return from Europe Dr. Talmage has faced audiences unusually large and enthusiastic, who are attracted to the tabernacle no less by the potent eloquence of the preacher than through a desire to hear from his own lips the message of thanks entrusted to him by the czar to the contributors of the Christian Herald famine cargo, which he and Mr. Ropsch conveyed to Russia in the steamer Leo.

It is understood that Dr. Talmage has in preparation a full account of the mission to Russia, as well as his own preaching tour to Germany, England, Scotland and Ireland. The text Sunday morning was taken from Luke v. 4, "Launch out into the deep."

Christ, starting out on the campaign of the world's conquest, was selecting his staff officers. There were plenty of students with high foreheads, and white hands, and intellectual faces, and fine tastes, in Rome and in Jerusalem. Christ might have called into the apostleship 12 book-worms, or 12 rhetoricians, or 12 artists. Instead, he takes a group of men who had never made a speech, never taken a lesson in belles-lettres, never been sick enough to make them look delicate—their hands broad, clumsy and hard-knuckled. He chose fishermen, among other reasons, I believe, because they were physically hardy. Rowing makes strong arms and stout chests. Much climbing of rat lines makes one's head steady. A Galilee tempest wrestled men into gymnasts. The opening work of the church was rough work. Christ did not want 12 invalids hanging about him, complaining all the time how badly they felt. He leaves the delicate students at Jerusalem and Rome for their mothers and aunts to take care of, and goes down to the seashore and out of the toughest material makes an apostleship. The ministry need more corporeal vigor than any other class. Fine minds and good intentions are important, but there must be physical force to back them. The intellectual mill-wheel may be well built and the grist good, but there must be enough blood in the millrace to turn the one and to grind the other.

He chose fishermen, also, because they were physically hardy. Rowing makes cannot stand assault is not fit for the ministry. It always has been and always will be rough work; and the man who, at every censure or caricature, sits down to cry had better be at some other work. It is no place for ecclesiastical doll babies. A man who cannot preach because he has forgotten his manuscript or lost his spectacles, ought not to preach at all. Heaven deliver the church from a ministry that preach in kid gloves, and from sermons in black morocco covers! These fishermen were rough and ready. They had been in the severest of all colleges. When they were knocked over by the main boom of the ship, they entered the "Sophomore;" when washed off by a great wave, they entered the "Junior;" when floating for two days, without food or drink, on a plank, they came to the "Senior;" and, when, at last, their ship dashed on the beach in a midnight hurricane, they graduated with the first honor.

My text finds Jesus on shipboard with one of these bronzed men—Simon by name. This fisherman had been sweeping his net in shoal water. "Push out," says Christ; "what is the use of hugging the shore in this boat? Here is a lake twelve miles long and six wide, and it is all populated—just waiting for the sweep of your net. Launch out into the deep."

The advice that my Lord gave to Simon is as appropriate for us all in a spiritual sense. The fact is that most of us are just paddling along the shore. We are afraid to venture out into the great deeps of God and Christian experience. We think that the boat will be upset, or that we cannot "clew down the mizzen topsail," and our cowardice makes us poor fishermen. I think I hear the voice of Christ commanding us, as he did Simon, on that day when bright Galilee set in among the green hills of Palestine, like water flashing in an emerald cup: "Launch out into the deep."

This divine counsel comes, first, to all those who are paddling in the margin of Bible research. My father read the Bible through three times after he was 80 years of age, and without spectacles; not for the mere purpose of saying he had been through it so often, but for his eternal profit. John Colby, the brother-in-law of Daniel Webster, learned to read after he was 84 years of age, in order that he might become acquainted with the Scriptures. There is no book in the world that demands so much of our attention as the Bible. Yet nine-tenths of Christian men get no more than ankle deep. They think it is a good sign not to venture too far. They never ask how or why; and if they see some Christian becoming inquisitive about the deep things of God, they say: "Be careful; you had better not go out so far from shore." My answer is: The farther you go from shore the better, if you have the right kind of ship. If you have mere worldly philosophy for the hulk, and pride for a sail, and self-conceit for the helm, the first squall will destroy you. But if you take the Bible for your craft, the farther you go the better; and after you have gone ten thousand furlongs, Christ will still command: "Launch out into the deep." Ask some such question as "Who is God?" and go on for ten years asking it. Ask it at the gate of every parable; amidst the excitement of every miracle; by the solitariness of every patriarchal threshing-floor; amidst the white faces of Sennacherib's slain turned up into the moonlight; amidst the flying chariots of the Golden City. Ask who Jesus is, and keep on asking it of every Bible lily, of every raven, of every star, of every crazed brain cured, of every blind man come to sunlight, of every coin in a fish's mouth, of every loaf that got to be five loaves, of every wrathful sea pacified, of every pulseless arm stretched forth in gratulation; ask it of his mother, of Augustus, of Herod, of the Syrophoenician woman, of the damsel that woke up from the death sleep; of Joseph, who had him buried; of the angel posted as sentinel at his tomb; of the dumb earth, that shook, and groaned, and thundered when he died.

A missionary in France offered a Bible in an humble dwelling. The man took it, tore out a dozen pages, and with them began to light his pipe. Some years after the missionary happened in the same house. The family had just lost their son in the Crimean war, and his Bible had been sent back home. The missionary took it up and saw that it was the very same Bible that he had left in the house, and from which the leaves had been torn. The dying soldier had written on one of the leaves of the Bible: "Rejected and scoffed at, but finally believed in and saved." The Bible may be used to light the pipe of witticism by some, but for us it is a staff in life, a pillow in death, and our joy for eternity.

Walk up and down this Bible domain. Try every path. Plunge in at the prophecies and come out at the epistles. Go with the patriarchs until you meet the evangelists. Rummage and ransack, as children who are not satisfied when they come to a new house, until they know what is in every room, and into what every door opens. Open every jewel casket. Examine the skylights. Forever be asking questions. Put to a higher use than was intended the Oriental proverb: "Hold all the skirts of thy mantle extended when Heaven is raining gold."

Passing from Bonn to Coblentz on the Rhine, the scenery is comparatively tame. But from Coblentz to Mayence it is enchanting. You sit on the deck, and feel as if this last flash of beauty must exhaust the scene; but in a moment there is a turn of the river, which covers up the former view with more luxuriant vineyards, and more defiant castles, and bolder bluffs, vine-wreather, and grapes so ripe that if the hills be touched, they would bleed their rich life away into the bowels of Bingen an Hockheimer. Here and there, there are streams of water melting into the river, like smaller joys swallowed in the bosom of a great gladness. And when night begins to throw its black mantle over the shoulder of the hills, and you are approaching disembarkation at Mayence, the lights along the shore fairly bewitch the scene with their beauty, giving one a thrill that he feels but once, yet that lasts him forever. So this river of God's word is not a straight stream, but a winding splendor—at every turn new wonders to attract, still riper vintage pressing to the brink, and crowded with castles of strength (Stolzenfels and Johannisberger as nothing compared with the strong tower into which the righteous run and are saved), and our disembarkation at last, in the evening, amidst the lights that gleam from the shore of heaven. The trouble is that the vast majority of Bible voyagers stop at Coblentz, where the chief glories begin.

The sea of God's word is not like Gennesaret, twelve miles by six, but boundless; and in any one direction you can sail on forever. Why, then, confine yourself to a short psalm, or to a few verses of an epistle? The largest fish are not near the shore. Hoist all sail to the winds of heaven. Take hold of both oars, and pull away. Not like some of the whalers that went out from New Bedford or Portsmouth, to be gone two or three years. Yea, calculate on a lifetime voyage. You do not want to land until you land in heaven. Sail away, oh ye mariners, for eternity! Launch out into the deep.

The text is appropriate to all Christians of shallow experience. Doubts and fears have in our day been almost elected to the parliament of Christian graces. Some consider it a bad sign not to have any doubts. Doubts and fears are not signs of health, but fosters and carbuncles. You have a valuable house or farm. It is suggested that the title is not good. You employ counsel. You have the deeds examined. You search the record for mortgages, judgments and liens. You are not satisfied until you have a certificate, signed by the great seal of the state, assuring you that your title is good. Yet how many leave their title to heaven an undecided matter! Why do you not go to the records and find out? Give yourself no rest, day or night, until you can read your title clear to mansions in the skies.

Christian character is to come up to higher standards. We have now to hunt through our library to find one Robert McCheyne, or one Edward Payson, or one Harlan Page. The time will come when we will find half a dozen of them sitting in the same seat with us. The grace of God can make a great deal better men than those I have mentioned. Christians seem afraid they will get heterodox by going too far. They do not believe in Christian perfection. There is no danger of your being perfect for some time yet. I will keep watch and give you notice in time, if you get too near perfection for the safety of your theology. One-half of you Christians are simply stuck in the mud. Why not cut loose from everything but God? Give not to him that formal petition made up of "O's" —"O Lord!" this and "O Lord!" that. When people are cold, and have nothing to say to God they screw their prayers with "O's!" and "Forever and ever. Amen," and things to fill up. Tell God what you want, with the feeling that he is ready to give it, and believe that you will receive, and you shall have it. Shed that old prayer you have been making these ten years. It is high time that you outgrew it. Throw it aside with your old ledgers, and your old hats, and your old shoes. Take a review of your present wants, of your present sins, and of your present blessings. With a sharp blade cut away your past half and half Christian life, and with new determination, and new plans, and new expectations, launch out into the deep.

COOLEY KILLED.

The Country Rid of a Desperado and there Is Much Rejoicing.

Pittsburg, Pa., Oct. 3.—A Uniontown special says Frank Cooley, the leader of the famous Cooley outlaw band, was hot and killed to-day at his father's home by a posse under Sheriff McCormick, of Fayette county. Cooley has been in the habit of spending his Sundays at the old homestead and Sheriff McCormick learing of this, quietly had the place surrounded last night. Frank Cooley and his pal Ramsey arrived during the night and Sunday the attempt was made to capture them. The outlaws tried to escape and Frank Cooley was killed in the attempt. There is great rejoicing over Cooley's death, and it is believed that the band will now be broken up.

TARIFF REFORM BOOMING.

It is gratifying to note that the Worts-Kirk-Bigelow Bakery of the United States Baking company is meeting with favorable consideration in its efforts to supply the hungry multitude with the new Tariff Reform Cakes.

To those who believe in Tariff Reform, as well as to those on the other side of the fence, this cake comes as a sweet and dainty reminder of one of the principal issues of the coming campaign.

"Tariff Reform" has a delightful flavor and certainly deserves all the popularity it is getting.

RIOTING FOR BREAD.

Terrible State of Affairs in Mexico.

Starving Men Are Driven to Madness.

Speculators Corner the Grain and Put It Beyond the Reach of the Poor.

New Orleans, Oct. 3.—The Times-Democrat San Antonio special says: Homer Finlay, formerly a well-known citizen of San Antonio, but who for the past six years has been engaged in the mercantile business in the city of Morlia, Mexico, has arrived here and gives a vivid account of the famine riot which occurred in that city last Sunday, and of which but very brief mention was made in the City of Mexico dispatch.

He stated that it was one of the most exciting and pitiable scenes ever witnessed in that part of the republic, and that another serious outbreak of the kind may be expected.

Morlia is the capital state of Michoaca and the residence of the archbishop of the diocese. It is one of the most beautiful cities in southern Mexico, but notwithstanding all of its attractions its people are on the verge of starvation, the crops for the four seasons being a total loss and there is a scarcity of all other food supplies.

"When the famine was threatened several months ago," said Mr. Finlay, "several of the wealthy merchants of Morlia contracted for large quantities of corn in the surrounding towns, the total shipments amounting to 75,000 bushels, which is enough to have supplied the suffering people. These speculators, however, put up the prices and extorted what little money the poor people had in a short time.

"For the past two months the suffering among the poor has been intense, and many deaths from starvation have occurred. The streets became thronged with beggars and hungry men, women and children made heartrending appeals for help.

"This was kept up until Sunday night, when the starving horde organized themselves into a mob, and, driven by desperation, began a concerted attack upon the food stores of the city. There were fully 6,000 people in the mob, and the police were utterly powerless to stop its progress."

"One after another was entered, and as but little corn was found the frenzy of the mob increased. The two regiments of federal cavalry and one of infantry stationed at Morlia was called out to quell the riot, but their appearance only added to the desperation of the starving people. The commander planted the soldiers in front of the mob, but they fought their way through. Several persons were injured.

"Gen. Mercade, the governor of the state, by this time had made his appearance, and came near falling a victim to the vengeance of the mob, who claimed that he should have taken steps to relieve their suffering. The soldiers opened fire upon the people, and one man was killed and several wounded. Acting on command of their leader, the mob started for the granaries of John Matrinez, in which 3,000 bushels of corn were stored. They broke down the doors and supplied themselves with all each could carry away. As their temporary wants had been supplied the mob quietly dispersed. I left Morlia on the following day, and will remain away until the excitement quiets down."

SPECIAL ATTENTION.

Mrs. Elizabeth Mansfield Irving, teacher of elocution, oratory and dramatic expression, will receive pupils on and after October 5, 1892, at 1025 Grand avenue, Toledo, Ohio. For further information apply in person or by letter.

REASON ENOUGH.

Perdita—He says you didn't speak to him—didn't even recognize him the very day after he was introduced.

Penelope—Why, of course I recognized him; that is the reason I didn't speak to him.—Jersey City Town Talk.

It is believed that the number of exhibitors at the world's fair will be between 150,000 and 175,000. To these mail will be delivered hourly. Mails, sorted on the mail cars, will be dropped at the grounds from incoming trains whenever possible.

"SICK" PEARLS UNDER TREATMENT.

At the foot of a cliff under the windows of the Castle of Miramar, formerly the residence of the Mexican Emperor Maximillian, at a depth of 80 feet below the surface of the clear waters of the Adriatic, is a kind of cage fashioned by divers in the face of the rock. In that cage are some of the most magnificent pearls in existence. They belong to the Archduchess Rainer. Having been left unworn for a long time the gems lost their color and became "sick," and the experts were unanimous in declaring that the only means by which they could be restored to their original brilliancy was by submitting them to a prolonged immersion in the depths of the sea. They have been lying there for a number of years and are gradually but very slowly regaining their former unrivaled orient.—Public Opinion.

"WORTH A GUINEA A BOX."

BEECHAM'S PILLS

COVERED WITH A TASTELESS AND SOLUBLE COATING.

For SICK HEADACHE,

Dizziness, or Swimming in the Head, Wind Pain, and Spasms at the Stomach, Pains in the Back, Gravel, and flying Pains in the Body, Rheumatism, etc.

Take four, five or even six of Beecham's Pills, and *in nine cases out of ten, they will give relief in twenty minutes*; for the pill will go direct to and remove the cause, *the cause* being no more nor less than wind, together with poisonous and noxious vapours, and sometimes unwholesome food.

Of all druggists. Price 25 cents a box.

New York Depot, 365 Canal St.

Tri-State BUSINESS COLLEGE

elchor Bros., Cor. Madison and Summit, open Saturday, 24th, until 9:30 o'clock.

NIGHT SCHOOL

MONDAY, SEPT. 26.

Persons of all ages and of every degree of education are welcome. Bookkeeping, Shorthand, Typewriting, Arithmetic, Grammar, Correspondence, Penmanship, Reading and Spelling are taught by the best instructors. Office

OHIO PENSIONS.

Buckeye Veterans and Their Dependents Who Have Been Granted Pensions.

Washington, Oct. 3.—Pensions have been granted to the following residents of Ohio:

Original—Conrad Pfister, Thomas C. Keller, John A. Morlock, Freeman Phillipi, Addison Sales, Allen Keys, Jacob Noble, John C. Morehouse, Seth H. Hall.

Additional—William H. H. Rose, William Roach, James Behon, Origin Thompson, James E. Lucas, Thomas W. Taylor, John Null, Bethel Berkshire, William A. Wade.

Supplemental—William Richards.

Increase—George X. Umphett, John J. Goudy, James Brown, George P. Jarvis, James C. Feron, Ross C. Naragon, John Bower, Jacob Kronk, Johan Sliker (deceased).

Reissue—Sylvester E. Trowbridge, Edward F. Straight, Seldon W. Carsey.

Original widows, etc.—Matilda Tanner, minor of Joseph McGrath, Susannah E. Todd, Catharine Van Buskirk (mother), Nancy McKenzie, Carrie Kasperteln, Margaret Hadley (mother), Harriet W. Adams, Annie E. Berndt, Samuel Young (father), Anna Gerhardt, minors of George Yenser, Catharine Enright, Abijail Stewart, minors of Simon Sherman, Susan Hicks, Ann Alexander, Charlotte Shaffer, Sarah E. Craven (mother), John L. Betts (father).

MURDER FOR THE FUN OF IT

A Shoemaker Stabbed by a Woman in New York.

Margaret Geoghegan Runs a Knife Into Fred Levy to See If It Hurts —She Gloats Over Her Work.

New York, Oct. 3.—In the cellar of the tenement house at 334 First avenue Frederick Levy has a second-hand shoe store. Patrick Geoghegan walked in with a woman known as Margaret Geoghegan, who says she lives at Second avenue and Twenty-fifth street. Geoghegan picked up some shoes on the counter and tried one on, and then asked Levy how much he wanted for them. "Fifty cents," said Levy.

"To hades with you," said Geoghegan. "I'll take them all, and won't pay you a cent," and he grabbed the shoes and started out of the store. Levy ran to the door and tried to lock it. Geoghegan dropped the shoes and grappled with Levy. The two men fell to the floor and rolled over, kicking and fighting.

Geoghegan finally pinned Levy down beside the lounge and held him. The woman had grabbed the shoeknife from the work bench and followed the two men about the shop, watching for an opportunity to stab Levy. Just as Geoghegan pinned Levy down the woman struck at him with the knife. "Don't kill me!" yelled Levy.

"Won't I," jeered the woman, leaning over him, grinning and waving the knife slowly to and fro in front of the cobbler's face. "Won't I? Just watch and see."

The woman bent over Levy until their faces almost met. Slowly she raised the knife above his breast. Levy struggled, but Geoghegan held him fast. The woman pressed the point of the knife against Levy's left breast. "Does it hurt?" she jeered, and as Levy writhed in pain she sneered: "Then it hurts to be killed, does it?"

Little by little she pressed the knife against his breast. Then deeper and deeper she drove it in, pausing now and then to watch the cobbler writhe. Suddenly she drew the knife from the wound and with both hands drove it again into his breast. The blade penetrated the left lung.

"Let him go, Paddy," said the woman to Geoghegan, as she flung the knife in Levy's face. "He's dead, sure, or if he ain't he soon will be." Then the pair fled and were captured an hour after. Levy will die.

NEW BRUNSWICK.

Parliament Was Unexpectedly Dissolved.

Much Speculation as to Why the Present Action Was Taken.

Fredericton, N. B., Oct. 3.—Lieut.-Gov. Tilley, acting on the advice of the government, has dissolved the New Brunswick legislature a year before the close of its term of four years. There are various rumors assigned for the course of the Hon. A. G. Blair, the premier.

It is said that an alliance has been made with Judge Landey, formerly a provincial secretary in the previous government, to leave the bench and re-enter political life.

Should this be the case it would win French support in the northern counties, something that is much needed.

Two members of the government, Commissioner of Works Ryan and Solicitor General Pugsley, have tendered their resignations, which may weaken the premier.

The reason for the government's step is not known. At the last session of the legislature the opposition support had materially dwindled, and such a case as a legislature not living out its natural term here has not been known in the past except in the case of a vote of want of confidence.

The upper chamber will cease to exist at the dissolution, and as several of its members were opposed to being legislated out of existence the government will find many opponents in this quarter, as many of them will contest in different counties.

—::—::—

It is said that a mermaid once asked a Scotchman who was reading the Bible if there was any comfort in the book for her. He replied that there was mercy for the sons and daughters of Adam, whereupon she screamed and disappeared.

FREE TO CHICAGO, THE MAGNIFICENT.

For how long, after the first reading of the Declaration of Independence, was the old "Liberty Bell" rung?

The Home Jewel will give an elegant Chickering pure-toned, upright piano to the first person answering the above question correctly; two first-class round-trip railroad tickets to Chicago and return and admission tickets for two to World's Fair grounds to witness dedication of buildings October 21, 1892, for each of next two correct answers; a gold decorated China dinner set for the fourth correct answer.

An additional special prize, a beautiful pair of gold and pearl opera glasses, will be given for the first correct answer from each state. Each person answering must send fifteen two-cent stamps for 6 mos. subscription to *The Home Jewel*, the illustrated family paper containing particulars of our prize competition for a free trip to California or Florida. The object of offering these prizes is to increase the circulation of this excellent family paper. Send to-day and you may secure a costly prize. Names of all prize-winners in October number. Write plainly name, post-office, express office, county and state. Address *The Home Jewel*, Suite 601, Manhattan Bldg., Chicago, Ill.

Arbuckle, Ryan & Co

JOBBERS OF MACHINERY.

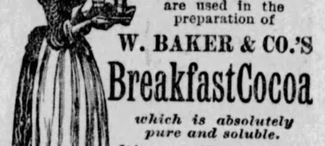

The Celebrated Russell & Co. Automatic Engines! Guaranteed in Economy, Workmanship, Regulation and Finish equal to the best in the market.

The Stirling Water Tube High Pressure Steam Boiler, 150 pounds working pressure allowed. Safe, Durable, and the most economical boiler made. Also Horizontal and Vertical Slide Valve Engines and Tubular boilers, all sizes. Estimates furnished on complete plants erected. Send for prices and catalogue.

Also Russell & Co.'s Celebrated Traction Farm Engines, Cyclone Threshers, Saw Mills, etc.

We have a variety of second hand engines, boilers, etc., all carefully overhauled and in good order. Send for special list.

A special bargain on four 60-inch Tubular Boilers complete with Full Fronts and all fixtures. Send for special price and description.

ARBUCKLE, RYAN & CO
509-511 MONROE ST.

IRON WORK

SIDEWALK LIGHTS

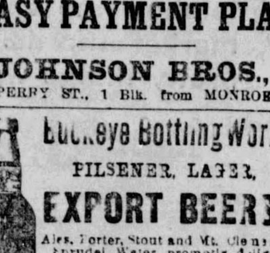

GRATING

Columns, Lintels, Joist, Shutters, Door Stairs, Roof Trusses, Area and Stair Railing, Fire Proof Shutters, Doors, Floors and Ceilings, Catch Basin and Coal Hole Covers.

M. DONOVAN,
511 to 515 Water Street,
TOLEDO.

Unlike the Dutch Process

No Alkalies
—OR—
Other Chemicals
are used in the preparation of
W. BAKER & CO.'S
Breakfast Cocoa
which is absolutely pure and soluble.

It has *more than three times the strength* of Cocoa mixed with Starch, Arrowroot or Sugar, and is far more economical, *costing less than one cent a cup.* It is delicious, nourishing, and EASILY DIGESTED.

Sold by Grocers everywhere.

W. BAKER & CO., Dorchester, Mass.

Back Again!

And our new goods are arriving fast. We must make room for them.

CALL SOON

Furniture, Carpets,
Stoves, Etc., Etc.
Cash or on our

EASY PAYMENT PLAN

JOHNSON BROS.,
PERRY ST., 1 Blk. from MONROE.

Buckeye Bottling Works
PILSENER, LAGER,
EXPORT BEERS!
Ales, Porter, Stout and Mt. Clemens Sprudel Water promptly delivered to families, hotels and trade in general
ADAM ULLRICH
182 and 184 St. Clair
Phone 214

TRADE GALE MARK

GENUINE "GALE" REPAIRS
for Gale Plows and other goods. This trade mark will tell the story. *Look for it.* None are genuine without it. They last longer, work better, and are made from the original patterns, which insures a perfect fit.
GALE MFG. CO., Albion, Mich.

CLEVELAND'S

No Ammonia. CLEVELAND'S SUPERIOR BAKING POWDER No Alum.

BAKING POWDER

A pure cream of tartar powder.

Used in the U. S. Army and by teachers of cookery.

Cleveland's is the standard, it never varies, it does the most work, the best work and is perfectly wholesome.

But your own experience is better than anybody's "say so," and your own experience will show you that Cleveland's baking powder is the strongest and the best. Try it.

To-day, the great heresy case of Dr. Charles A. Briggs, comes up for trial before the presbytery, in New Work City.

The matter received some attention from the General Assembly, at Portland, Ore., last spring, when it was referred back to the presbytery, by which it was adjourned till to-day.

A sample of each style of the

Bed Room Suites

We carry set side by side would make a row 480 feet long.

Can you afford to miss seeing them before you buy?

Prices commence at $13.50 and end where every taste is satisfied.

THE

Meilink Furniture Co.

CHAS. F. CURTIS, President.
CHAS. L. REYNOLDS, Vice Pres.
JOHN J. BARKER, Cashier.

1868—1892.

Statement of the condition of The Toledo Savings Bank and Trust Co. of Toledo, Ohio, before the commencement of business on the first Monday of October, 1892, as reported to the Auditor of State.

Resources.

Loans on real estate	$ 406,432 15
All other loans and discounts	270,605 94
U. S. Bonds on hand, par value	60,000 00
Other stocks and bonds, par value	99,100 00
Due from other banks and bankers	43,476 17
Real estate	30,630 84
Current expenses and taxes paid	2,329 02
Demand loans	65,000 00
Checks and cash items	2,013 02
Gold and silver coin	13,547 43
National Bank and U. S. notes	30,086 00
Total	$1,023,220 57

Liabilities.

Capital stock paid in	$ 100,000 00
Surplus fund	110,000 00
Undivided profits	14,932 40
Individual deposits	764,634 04
Certificates of deposit	8,654 13
Due banks and bankers	25,000 00
Total	$1,023,220 57

I, John J. Barker, Cashier of The Toledo Savings Bank and Trust Co. do solemnly swear that the above statement is true, to the best of my knowledge and belief.
JOHN J. BARKER, Cashier.
State of Ohio, County of Lucas.
Sworn to and subscribed before me this third day of October, 1892.
T. J. M'DONNELL,
Notary Public, Lucas County, O.
Correct, attest:
C. L. REYNOLDS,
WM. W. WILLIAMS,
THOS. VANSTONE,
Trustees.

NEW YORK HOUSE
135 St. Clair Street.

MEALS 25c. LODGING 25c. THE ONLY $1 PER DAY HOUSE IN TOLEDO that is in direct connection with all Depots by the Street Railways.

J. J. O'Gorman, Proprietor.

YOU'LL HAVE TO GET THEM THIS WEEK. | Warmer Underclothes At Lamson's.

The prudent always have Dr. Bull's Cough Syrup on hand. It is invaluable.

ALL OVER THE CITY.

Minor Notes of Interest in the Local News Line,

Gathered by the Bee's Corps of Hustlers,

And Put in Shape for Perusal by People Who Are Pressed for Time—Happenings of the Day in a Nutshell

Gas trustees meet this evening.

Try Folger's Rose Brand Hams.

Fall housecleaning is now upon us.

Bailey & Dwight, corner Adams and Superior streets, for fine millinery.

Wonderland has a host of attractions this week.

Cherry street bridge is to be replanked this week.

Regular meeting of the board of aldermen this evening.

Mr. France is investigating a case of cruelty to animals to-day.

Finest whisky in the city—Kohler's '78. Try it. 123 Summit street.

The Building Trades council, cigarmakers and tailors meet this evening.

The new return postal cards will be ready for sale on or about October 15.

The Y. P. S. C. E. of the Fifth Presbyterian church will elect officers to-night.

Junior Ys meet to-morrow afternoon at 4 o'clock at the First Congregational church.

Concord and Lucas lodges are forming their teams for the winter's work at the Pythian castle.

A missionary from Corea will deliver a lecture at the Westminster church next Thursday evening.

A. R. Crittenden delivered an interesting discourse at the Fifth Presbyterian church last evening.

R. L. Polk's new map of the city of Toledo will be issued about the close of the present month.

The Alida Freeman Circle of King's Daughters will meet with Mrs. Ira Waldron Wednesday afternoon.

Registration days: October 13, 20, 28 and 29. Every voter must register to vote at the November election.

Delegates to the Buffalo real estate convention left this morning. What's the matter with Toledo for the next congress?

The working band of the First Congregational church, Mrs. G. W. Fague, president, is holding a meeting this afternoon.

An English tea will be given at the Spring Street mission Tuesday evening, which will undoubtedly prove a pleasant affair.

Democratic county central committee will select campaign managers immediately after the congressional nomination is made.

Dr. C. A. Faber, who has been the first assistant physician at the asylum for two years, will practice his profession in Toledo.

Gates are to be placed at the Cherry street bridge, as a protection for travelers. Little late in the season, but better late than never.

Mrs. E. Sudor did the handsome thing on aturday evening by presenting each of the clerks at Lamson Bros., 85 in number, with a bouquet.

There will be an organ recital at the First Congregational church next Saturday afternoon. Mrs. Currier and Miss Fuller will sing.

It was Dr. Grube instead of Dr. Orwig who was called to attend F. L. Danford, mention of whose injury was made in the Bee on Saturday.

The little son of W. F. Thompson, a clerk in the city auditor's office, found some new clothing on a street in East Toledo yesterday.

Street Commissioner Bower's trial will be taken up before a joint session of the council on Wednesday evening. It will be hotly contested.

Typhoid fever has been reported at 814 Front street and at 2109 Union street. A case of scarlet fever has also been reported at 33 Park street.

There is a sidewalk on Indiana avenue between Lenk and Clark streets that needs the prompt attention of the sidewalk inspector or the health board.

Columbus day committee meets to-morrow evening at the mayor's office to hear the report of the financial committee, and further arrange for the big celebration.

A peanut social will be held at the residence of Mrs. W. R. Jones, Bush street, on Friday evening, under the auspices of St. John's Chapter of the Epworth league.

The Woman Suffrage association meets Wednesday afternoon at 3 o'clock at room 9, Fort Industry block. All interested in the advancement of women are invited.

Chief Wall and Fire Commissioners Hanner and Meusing are at Louisville attending the national convention of fire chiefs and fire commissioners, which opens to-day.

The barbers held an open meeting yesterday, which, owing to ball games and other attractions, was not as largely attended as was expected. The meeting was pleasant, but not important.

Annual meeting of the Ladies' Aid society of St. John's M. E. church will be held on Wednesday afternoon at 2 o'clock. Election of officers and other important matters are to be disposed of.

T. W. Justus, chief clerk in the engineering department of the Columbus, Hocking Valley & Toledo, has resigned to accept a position in the purchasing department of the Big Four at Cincinnati. He will assume the duties of his new position October 10.

The new officers of the Y. P. S. C. E. of the First Congregational church are: President, Miss Lucretia Heston; vice-president, Miss Perla Bowman; secretary, Miss Belle Bentley; corresponding secretary, Miss Mabel Brown; treasurer, Miss Jessie Seagrave.

Police Court Proceedings.

The police court docket this morning was rather light. Fred Hass, Jos. Cronin and J. W. Howe were taxed the costs for being drunk, and C. Eisenger forfeited $5 for the same offense. J. Beauregard paid the costs for driving too fast in the city limits. The case against Patrick Sullivan, charged with assault and battery and with carrying concealed weapons, was continued until to-morrow, as was the case of C. Antener, arrested for assault and battery. Rudolph paid a fine and the costs—$35.20 in all—for receiving stolen goods.

The Aldermen.

The board of aldermen meets to-night to dispose of a long schedule of business. The most important matters that will come up for concurrence are the electric light ordinances.

Billy Cook's Bondsmen in Court.

Judge Lemmon this morning entered judgment in the cases brought against William H. Cook's bondsmen by the city and county. In the city case the $2,500 was entered against the bondsmen, and in the county $750.

Josephine's Eye Blackened.

Josephine Miller appeared at the police clerk's office this morning with a badly blackened eye and a long gash on the left side of her face. She asked for a warrant for one Emily Willett, who she said had assaulted her with a large piece of wood fashioned after a dug-out. The warrant was issued.

Batch of Tools Stolen.

E. R. Farmer, of 753 Oak street, and Henry Epmyer, of Franklyn street, E. T., have reported to police headquarters that yesterday or last night some one stole the following tools from a house at the corner of Utah and Fort streets, where they have been working: Six chisels, six saws, three hammers, two braces, sixteen bits, three squares, a block plane, etc.

At Work Repairing the Police Station.

Repairs on the police station have commenced in earnest. Painters are now at work on the outside and some of the old flooring in the basement and in the third story is being taken up. Police Clerk Leibius says the only improvement his end of the shebang gets is a stationary washstand. He is thankful for small favors, however, and is not doing any kicking.

A Flurry in Official Circles.

The article in yesterday's Bee to the effect that a republican member of the police board knew more about treachery on the force that he would like to have known has created quite a flury in official circles. One member of the board has already taken it upon himself to deny that he is the one referred to. Inasmuch as nothing is said in the article that he should feel called upon to make a denial.

Metal Polishers' Meeting.

There will be a big meeting of the Metal Polishers' union at Rensch's hall this evening.

Mr. T. M. Daly, the national president of the Metal Polishers' International union, will be present and deliver an address.

The meeting will be open, and it is likely several local labor speakers will take part. A rousing meeting is expected.

Don't Care to Vote.

The Toledo Y. W. C. T. has come to the conclusion that the dues paid by them into the district is not yielding large enough returns and have decided to decline to pay any more.

This, of course, deprives them of representation at the Piqua convention.

The Ys are rather a conservative body, however, with no new-fangled notions about the rights of their sex, and it is said they don't care to vote, even in convention.

Revival at Bartlett Street Church.

The Bartlett Street church was packed last evening to hear the preaching and singing of Rev. B. C. Black and Miss Jennie Harris, and a large number were turned from the door, unable to get standing room.

Rev. Black preached a stirring sermon and Miss Harris, whose voice was in excellent condition, simply carried her audience away with her sweet soul-stirring songs. Meetings are to continue throughout the week, beginning at 7:30 each evening.

Another Veteran Gone.

John Lego, who served in the Forty-fifth Pennsylvania infantry and also in the Thirteenth Pennsylvania cavalry during the late war, died at the residence of his son, Wm. T. Lego, of this city, Sunday morning, of diseases contracted in the army. Comrade Lego served nearly four years in the ninth army corps of the Potomac, participating in the campaigns under McClellan, Burnside, Hooker, Sheridan and Grant, and leaves an honorable record as a soldier as well as an unblemished reputation as a citizen. The funeral will be under the auspices of Ford post, G. A. R., of which he was a member until transferred to post No. 468.

Spore Wants an Investigation.

Chief of Detectives Spore has asked the board of police commissioners to investigate the charges of treachery that have been preferred against him in a roundabout way. He does not like the idea of having a cloud of suspicion hanging over him, and will insist upon a thorough investigation from beginning to end.

If Spore remains on the force until Wednesday he will have been connected with the department for eleven consecutive years. During that period he has not been called before the board to explain or answer charges of improper conduct. Interesting developments may be looked for if Spore has a hearing on this charge.

The Broer Examination.

The Broer examination in probate court was continued last Friday indefinitely, to give Mr. Read an opportunity to subpoena a number of witnesses.

Mr. Read appeared in court this morning, stating that he was ready to continue the examination, and that the testimony of William Nichols would be taken.

Mr. Bassett, the official stenographer, was engaged in circuit court and would be unable to attend. Nichols was sworn and the hearing continued until next Friday at 9 a. m.

Nichols is the party who negotiated the deals for Broer by which he obtained cash for stock. He also owns an interest in one or two of the patents.

Wants to Sue the Sheriff.

The Standard Wheel company filed a motion in common pleas court to-day for leave to sue John B. Stuart as receiver of Cray & Rood, hardware merchants, who failed recently. The motion was granted.

The petition in the suit referred to has been prepared and will be filed in common pleas court to-morrow through O. S. Brumback, attorney for the Standard Wheel company.

The claim amounts to $795.83, for wheels and spokes sold and delivered after August, 1892. The petition sets up that the credit was extended on the representation of Cray & Rood, through a commercial collecting agency.

Prepare Your Ballot.

The time for the making of nominations for grand lodge officers of the Knights of Pythias closed on Saturday, and the following list is taken from the Cleveland Sun and Voice:

Grand Chancellor—H. W. Lewis, of Dayton.

Grand Vice Chancellor—John Sutphen, of Middleton.

Grand Prelate—M. A. Bridge, of Columbus; A. J. Criss, of Canton.

Grand Master-at-Arms—M. J. Jenkins, of Plain City; S. K. White, of Richmond; L. A. Querner, of Cincinnati.

Grand Master of Exchequer—E. C. Kuhn, of Cincinnati; Edmund Hitchins, of Cleveland.

Grand Inner Guard—John W. Winn, of Defiance; Brig. S. Young, of Ada.

Grand Outer Guard—Fred Kaufman, of Steubenville; Geo. B. Van Horn, of New Lebanon; J. B. Worley, of Hillsboro; S. G. Hunt, of Mt. Vernon; O. W. H. Wright, of Logan; L. A. Querner, of Cincinnati; B. S. Young, of Ada; George B. Donovan, of Delaware; S. W. Seacrist, of Alliance.

Supreme Representatives—John C. Burns, of Mansfield; A. P. Butterfield, of Cincinnati.

This ticket will be lessened somewhat by declinations of gentlemen who know nothing of their nomination.

On a Tour of Inspection.

To-morrow morning Mayor Emmick, City Engineer Miller, the members of the street committee and representatives of the press will leave over the Michigan Central for Detroit, where an inspection will be made of the various grades of asphalt pavements there. From Detroit the committee will go direct to New York City, where a similar inspection will be made.

The trip is given through Mr. Frank J. Hoag, by the Warren Sheet Asphalt company in order that the public may judge for itself of the difference between what is known as laud asphalt and Trinidad Lake asphalt.

Council Cases Next saturday.

The councilmen's cases have been again continued until next Saturday.

As was stated in the Bee, John Daly applied for a struck jury, which requires four days' notice. The court this morning fixed the date of trial for Saturday.

Judgments For Creditors.

Judgements in default were taken against Fred Eversman in common pleas court this morning in favor of claimants as follows: Abraham Lesser, $890.88; Samuel W. Lippman et al., $313.75; Geo. A. Minon, no amount entered. In each case the garnishee was ordered to pay money.

The Tennis Winners.

Mr. Herbert Whitney won the championship cup in the Annondale Y. M. C. A. tennis tournament which was kindly donated by Jeweler W. E. Cawood, beating Mr. Geo. Quire by a score of 97 5-9 and 6—3.

The final in ladies' singles was between Miss Ray Morse and Miss Lura Whitney, Miss Whitney winning by a score of 6—2 7—5. Prize for ladies' singles was a handsome medal, presented by Roulet & Armstrong.

Mysteriously Stabbed.

About 9 o'clock last night, while a West Toledo man, named McGoldrich, was passing along Lagrange street, between Bronson street and Central avenue, in company with W. D. Burch, also of West Toledo, a stranger ran up behind them and stabbed McGoldrich in the face and head and then disappeared in the darkness almost as mysteriously as he had come upon them.

The wounded man was taken to the office of a near-by physician, where a cut two inches long over the left eye and a four-inch cut on the head were discovered and sewed up.

The details of the affair were telephoned in to police headquarters and the patrol wagon with several officers immediately started for the scene. In about two hours, however, it returned without any prisoner.

While the officers were investigating the matter a young Pole named Piniaskirewzz, alias Jos. Bruiss, put in an appearance at headquarters. He was accompanied by two companions, and they said they understood that the authorities were looking for Piniaskirewzz. The latter said he had a schrap in a Lagrange street saloon Saturday night with a Pennsylvania railroad engineer named S. D. Kina, who lives at 1408 Moore street. He said he knocked Kina down, and then some one else took a hand in the row and when Kina got up from the floor his head was cut from the right eye back to his ear. He said he not only did not do the cutting, but didn't know who did.

While Piniaskirewzz was telling his story Detective Heinig returned from the scene of the affair. He said the Pole corresponded with the description of the assailant that had been given him, and he was therefore placed under arrest and locked up. The Pole said he knew nothing about the cuting, whaever, but that he went to police headquarters because he though he was wanted for the row with Kina.

This morning the party who was with McGoldrich went to the police station, and after looking the Pole over said that he was not the man who cut McGoldrich, and he was therefore released.

Two men named Atep. Olson and John Sherwood have been arrested and locked up on suspicion, but the chief says they are not held for being implicated in the row.

The two men who were cut are not seriously injured. There is considerable mystery surrounding the affair and further details are expected to develop to-day.

REAL ESTATE PURCHASES.

Messrs. Waldind and Marvin Will Erect Homes on Collingwood.

To-day Messrs. W. J. Walding and H. E. Marvin bought of Irving B. Hiett & Co. 180 feet in Collingwood avenue, between Bancroft and Virginia street, for $19,000. Mr. Walding has the plans prepared for an elegant home on one section of the lot. It will be of the colonial style, with four large pillars in front. Mr. Marvin will not build until next year.

WHO OWNS THE WHEAT?

An Interesting Suit Filed in Common Pleas Court.

C. A. King & Co. filed a suit in common pleas court to-day against John B. Stuart and the Union Elevator and Transportation company to gain possession of 1,498 bushels of wheat, stored in the warehouse of the Union Elevator and Transportation company.

The plaintiffs claim that the wheat was shipped to Toledo by D. & W. Potts from St. Francisville, Ill., and that before its arrival they advanced $1,070 on the bills of lading. They allege that the defendant, John B. Stuart, as sheriff, took possession of the grain and has deprived them of its use since August 22. The plaintiffs claim $500 damages.

THE PREACHERS UNION.

Temperance Discussion Sunday at the World's Fair.

The Preachers' union met this morning at the First Congregational church. Rev. W. C. Hopkins read a paper on moral issues from a T. W. T. A. standpoint, which contained many excellent points. A general discussion then ensued, participated in by Revs. Bacon, Buckingham, McGaw, Anderson, Candee, Hopkins, Hunt, Hiller, Fisher, and others. The following resolution was adopted:

Resolved, That we indorse the Toledo Temperance association, and heartily recommend all ministers of the city to attend the next meeting at the Davis Business college, October 12, at 7:30 o'clock, bringing a full representation with them.

Mr. Charles W. Whitaker was present and asked for the co-operation of the ministers in the presentation of the following petition in regard to the opening of the world's fair on Sunday:

Hon. Harvey P. Platt, Commissioner World's Fair Commission, Toledo, O.

We, residents of Ohio, rejoice in the recent action of congress directing that the world's fair to be held in Chicago, shall be closed on the first day of the week commonly called Sunday, and most earnestly urge your honorable body not to sanction any attempt that may be made to repeal such action.

We also urge the Columbian commissioners to veto any proposition for the sale of intoxicants which would in any sense be a violation of the statutes of the state of Illinois.

A like petition will be sent to Hon. Wm. Richie, of Hamilton, O. On motion the ministers decided to co-operate with the Y. P. S. C. E. and to help sustain the petition.

Dr. Bacon will read a paper on "Literature in the Life of the Pastor" at the next meeting.

ALL ABOARD FOR BOWLING GREEN.

Ninth District Democratic Congressional Convention.

The democrats of the Ninth Congressional district will meet at Bowling Green to-morrow to nominate a candidate for congress. The work of the convention, now that Col. Cheney is understood to be willing to accept the nomination if tendered him, will take but little time. The delegates number 177, distributed as follows: Fulton, 17; Lucas, 85; Ottawa, 29; Wood, 46. The regular train on the T., C. & C. will convey the Toledoans and all others who desire to attend.

Lucas county's delegation is composed of the following gentlemen:

Parks Hone, M. M. Eppstein, William Beatty, F. E. Wright, H. P. Platt, B. F. Wade, J. H. Pheatt, T. J. Dowling, Jas. Fournier, Julius Frederick, Louis Ziegen, W. A. Gashe, P. Wagenknecht, Sylvester Lamb, Jos. Gates, Geo. B. Boone, A. H. Thorp, E. P. Raymond, P. M. Stack, M. P. Murphy, Henry Hoerlein, William Bretsch, John Daly, Joseph Steinman, Alonzo Reilly, Michael Harrington, Henry Heim, Thomas Clayton, James Drummond, H. Birkenhauer, sr., B. L. Wright, J. Haley, W. B. Hartford, M. J. Horan, O. A. Browning, P. F. Farrel, R. Braud, L. Rohr, J. H. Dean, John E. Sullivan, D. W. Gavin, John Bohn, Jas. Horan, James C. Mullen, Michael Degnan, John J. Holland, Fred W. Stahl, Louis Walker, Joseph Gilday, G. D. O'Neel, Gus Milbreath, B. Nelsen, August Elmes, Jos. M. Justen, Geo. A. Jackson, Chas. Quinlan, Clem Wagner, Geo. E. Lorenz, Joe G. Gartner, Chas. T. Lewis, Chas. Stager, Joseph Schwartz, John Rutherford, John Botefuhr, John King, John Ford, James McGuire, M. Dooley, John Wall, E. L. Jacquis, P. W. Dennis, C. L. Hubbell, Nathan Gardner, I. N. Gardner, R. C. Roach, C. C. Lathrop, Perry Wood, Ed Reynolds, Hugh F. Schunk, Peter Noel, Marshal Plumadore, Frank Vanfleet, John Ryan, Wm. Dennis.

A EUNCH OF DATES.

The Clubs and Socities are Opening—The Winter's Work Begun

Tuesday afternoon at 2:30 o'clock, at the Central Congregational church, there will be a union meeting of the King's Daughters' societies of the city. The vice presidents are expected to be present and read their reports.

The first meeting of the season of the Alida Freeman's circle of King's Daughters, will be held Wednesday afternoon at 2:30 o'clock, at the home of Mrs. Ira Waldron, 1913 Lawrence avenue.

The ladies of the non-partisan W. C. T. U. will quilt a quilt next Friday afternoon at 2 o'clock, at the Helping Hand mission on Erie street.

To-morrow afternoon, beginning at 1 o'clock, Miss Sultana Neuweyer will exhibit some beautiful Asyrian needlework at the Y. W. C. A. rooms.

The Ladies' Sewing society of St. Marks, Collingwood avenue, will hold the first fall meeting on Tuesday afternoon in the guild rooms of the church. Any persons interested in St. Marks will receive a cordial welcome.

Ladies' Aid society of St. John's M. E. church meets Wednesday afternoon in the church parlors, for the annual election of officers.

On Friday afternoon, October 7, at 3:30 o'clock, there will be a meeting of the Woman's Building committee in the Bee editorial rooms. Every woman having a subscription book is requested to be present and report. The meeting will be an important one, and a full attendance is desired.

The Colloquial club meets with Mrs. Bissell, 1861 Summit street, Friday afternoon at 4 o'clock.

The Woman's Suffrage association holds the first meeting after the summer vacation next Wednesday afternoon, in Fort Industry block, room 9.

The Political Equality club will meet Saturday afternoon, October 8, at 4 o'clock with Mrs. Judge Bentley, Superior street.

To-morrow (Tuesday) evening the anniversary entertainment to be given by the Home Aid association, will be held.

A Straight Tip to all suffering from gouty rheumatism, too much adipose tissue, unhealthy flesh, constipation, indigestion, and all diseases of the stomach, is to use the genuine Carlsbad Sprudel Salts. They have never failed. Eisner & Mendelson Co., agents, N. Y.

Don't fail to see the new Tapestry with fringes to match, for couch covers.

At Lam'sson.

A special train will be run to Wauseon for the bicycle races on Friday next, enabling the wheelmen of the city and their friends to return to the city for the evening.

Round trip, $1.70.

On Saturday evening Mrs. Suder presented each one of our force, as well as ourselves, with handsome buttonhole bouquets, which were highly appreciated, and we wish her great success in her business.

Lamson Bros.

A special train will be run to Wauseon for the bicycle races on Friday next, enabling the wheelmen of the city and their friends to return to the city for the evening.

Round trip, $1.70.

Beautiful new Dress Trimmings opened again to-day.

Lamson Bros.

A special train will be run to Wauseon for the bicycle races on Friday next, enabling the wheelmen of the city and their friends to return to the city for the evening.

Round trip, $1.70.

New Windsor Ties at

Lamson's

THE INDUSTRY SAVINGS AND BUILDING COMPANY

Declare their semi-annual dividend of 4 per cent., payable on and after Monday, October 10.

The semi-annual report shows this company to be in an excellent and prosperous condition.

We are showing some great values in plain and fancy Handkerchiefs.

Lamson Bros.

NEW VOCAL MUSIC CLASS.

For the benefit of those desiring to receive thorough instruction in sight reading in vocal music, a class is to be conducted every Wednesday evening on and after October 19, for 20 weeks, under the direction of Prof. Amos Whiting, in Association hall, Summit and Orange streets. Cost of the course to members of Y. M. C. A. and Y. W. C. A. will be $1. Membership in the Y. M. C. A. is $2, and in the Y. W. C. A. is $1. All ladies not members of the Y. W. C. A. will be charged $2 for the course.

You cannot afford to miss the desirable styles and low prices in our cloak department.

Lamson Bros.

STAR COURSE.

Parties desiring Star Course tickets can now register at J. J. Freeman's, and those registering will be notified by mail of the date of the opening sale of tickets and seats. If there should be, as last year, a demand for more tickets than are available, registered patrons will have the preference. No money will be required at time of registration. A handsomely gotten up circular giving full details of dates, artists and prices of this season's course can be obtained at Freeman's or at the Y. M. C. A.

Our Line of the Celebrated **Jouvin & Cie** Kid Gloves is more complete than ever, and the largely increasing sales on these goods attest their worth.

Lamson Bros.

Shaw's Millinery Opening

To-morrow, TUESDAY—329 Superior street.

Bargains in fancy Silk Garters in notion stock.

Lamson Bros.

Shaw's Millinery Opening

To-morrow, TUESDAY—329 Superior street.

New Borden, Olga and Point d'Ireland Laces at

Lamson's.

KOKOLENE | FOR ALL CLEANSING PURPOSES.

Don't fail to visit our cloak department when in quest of a Cloak.

Lamson Brothers.

KOKOLENE | USE WITH HARD OR SOFT WATER.

Our wash goods department on second floor is a leader in low prices.

Lamson Brothers.

Mantels	Draperies	Art Glass	Fret Work	Screens
Mantels	Draperies	Art Glass	Grille Work	Easels
Mantels	Draperies	Art Glass	Fret Work	Lamps
Mantels	Draperies	Art Glass	Grille Work	Tables
Mantels	Draperies	Art Glass	Fret Work	Baskets
BRIGGS & LEIBIUS	BRIGGS & LEIBIUS	BRIGGS & LEIBIUS	BRIGGS & LEIBIUS	BRIGGS & LEIBIUS

THE LITTLE MAN

Boys are proverbially hard on their shoes. We have had made a Child's and Youth's Shoe to meet the demand for a neat, stylish shoe for the small boys and at the same time be exceedingly durable. The uppers are fine soft, calfskin and the soles the best flint-stone oak tanned leather. Prices $1.50 and $2.00, according to size.

H. S. COMSTOCK,
321 SUMMIT STREET.

Have You a Home

You want to furnish and are not prepared to expend the amount of money necessary? We will assist you. That is, we furnish it complete, you pay at your own convenience. Why not drop in and see us? Prices at the last notch.

Goldberg & Jacobson,
434 SUMMIT STREET.

STEINWAY, CHICKERING, **PIANOS** Gildemeister & Kroeger Kurtzmann, Stuyvesant,

311 SUPERIOR ST. C. J. WOOLLEY & CO

NO FAKE, NO SWINDLE

You know us, we have been with you thirty years. Every thing we sell is as represented. We are still here with

$50,000.00 WORTH OF CLOTHING!

Bought for Toledo people. Prices that can never be beat by anybody. Before you buy elsewhere, get our prices. See our goods and satisfy yourselves, that you are making money. Be sure you call at

VAN NOORDEN'S
209 and 211 St. Clair Street.

THE METHODIST CONFERENCE

What Was Done at the Session at Van Wert

Up to the Noon Adjournment—Deaconess' Home to Be Started in Toledo—Other Matters.

Van Wert, Oct. 3.—(Special)—L. A. Belt was elected trustee of the Ohio Wesleyan university.

The board of conference stewards reported, showing $6,000 raised and stated that this furnishes only 50 per cent. of the amount needed for conference claimants.

The committee on deaconesses reported, recommending a deaconess home in Toledo, and elected S. W. Flower, E. W. Tolerton, Austin Bishop, P. P. Pope, W. G. Waters, A. J. Fish, Mrs. J. A. Creut, of Defiance; Mrs. Milton Churchill and Mrs. J. M. Mixer as a conference board of deaconesses.

Rev. J. W. Weakley, D. D., of Christ's hospital, and Elizabeth Gamble, of the deaconess' home of Cincinnati, addressed the conference.

Rev. I. R. Henderson offered a motion that we have four annual conferences in Ohio instead of five, as at present, and a committee of five as a commission to consider this question was appointed.

Delaware was selected as the place for holding the next conference.

The statistical secretary made his report, showing an increase in members and church property and current expenses and in most of the collections, but a decrease in the missionary collections of $100 and of Woman's Home Missionary society of nearly $800.

The slate that may be broken stands at present as follows: Marion, L. G. Hillman; Findlay, First church, W. G. Waters; Findlay, Howard, C. W. Taneyhill; Van Wert, J. M. Avann Asbury; Delaware, Richard Wallace; Kenton, E. D. Whitlock; Marysville, W. J. Hodges; Richwood, N. B. C. Love.

The other prominent appointments stand as last year.

J. H. Fitzwater goes to Ogden, Utah.

Bishop Ninde preached yesterday morning and J. L. Hillman delivered the missionary sermon last night.

Conference will adjourn to-night.

The careful mother always keeps Salvation Oil handy, for cuts and bruises.

Beautiful line of shades in Read's Lansdowne for evening wear.

Lamson Bros.

We have a grand assortment of heavy warm goods for street dresses in pattern lengths.

Lamson Bros.

For wear there is nothing like good, Home-Made Blankets. We have them.

Lamson Bros.

BUSINESS LOCALS.

Look young by using Hays' Hair Health. Darkens and beautifies gray hair. 50c.

AUCTION.

On account of removal to my new store, I will begin next Wednesday, October 5, an auction sale of everything in my present stock, including the latest patterns and shades of Wall Paper, Pictures of all descriptions and Stationery. This sale will begin at 2 o'clock p. m., Wednesday, October 5, and continue every morning at 10 o'clock, afternoon at 2, and evening at 7, till the entire stock is closed out. This will be the greatest opportunity of the season for securing these valuable goods at the purchaser's own price.

Remember the day and date, be on hand early. These bargains will be taken quick.

Plenty of seats for ladies.

L. HOERR, 309 Summit st.
W. G. ALEXANDER, Auctioneer.

Eider down for Cloaks. Grand line at

Lamson's.

In making prices on our goods we make no allowance for discounts or shaving of prices in any way. You can always get the worth of your money at our store.

Lamson Bros.

The Home Aid society will give an entertainment and dance at Odd Fellows' hall to-morrow evening.

Superior line of Black Dress Goods at

Lamson's.

Judge Pugsley this morning granted a motion to dissolve an attachment in the case of Reed against Scott.

WE HAVE JUST OPENED A BEAUTIFUL LINE OF FANCY SILKS FOR EVENING WEAR.

Lamson Bros.

REPORT OF THE CONDITION OF THE Merchants' and Clerks' Savings Bank Company, before the commencement of business on the first Monday in October, 1892.

Resources.

Loans on real estate	$220,841 64
All other loans and discounts	212,055 49
Municipal and school bonds	93,609 00
Other stocks and bonds	4,650 00
Real estate (banking house)	19,877 81
Other real estate	4,668 19
Furniture and fixtures	1,564 49
Current expenses and taxes paid	3,079 78
Due from other banks and bankers	75,430 55
Cash items	6,973 19
Gold and silver coin	13,241 65
National bank and U. S. notes	17,112 00
Total	$682,106 79

Liabilities.

Capital stock paid in	$175,000 00
Surplus	50,000 00
Undivided profits	21,443 33
Dividends unpaid	144 00
Individual depositors	460,559 46
Total	$682,106 79

I, E. Louis Schomburg, Cashier of the Merchants' and Clerks' Savings Bank, do solemnly swear that the above statement is true, to the best of my knowledge and belief.

E. LOUIS SCHOMBURG, Cashier.
State of Ohio, Lucas, Co.
Sworn to and subscribed before me this third day of October 1892.
M. R. BRAILEY, Notary Public.

West Bay City, March 7th, 1892.
Albion Milling Co., Albion, Michigan.
Gentlemen:—I have used your Albion Patent for ten years, and consider it UNRIVALED by any flur to be had. We recommend it for family use, as being the BEST IN QUALITY, and the most ECONOMICAL IN USE. MRS. J. B. KANOUSE.

ALBION MILLING COMPANY, ALBION, MICH.

You Are Always Sure of Getting

A GOOD CIGAR!

. . . AT MY STORE . . .

Special Low Price for Box Trade.

. . . **W. K. WEST**

The Toledo Bee

BY THE TOLEDO BEE CO

ELMER WHITE, Editor and Publisher.

THE DAILY BEE, Five Dollars a year, ten cents a week. Eight pages every day.

THE WEEKLY BEE, One Dollar a year, eight pages, eight columns each.

Home office in New Bee Building, 326 St. Clair Street; New York Office, room 206, Potter Building, opposite postoffice.

Telephones, Editorial 355; Counting Room 102

DEMOCRATIC TICKET.

For President,
GROVER CLEVELAND.
For Vice-President,
ADLAI E. STEVENSON.

DEMOCRATIC STATE TICKET.

For Secretary of State,
W. A. TAYLOR, of Franklin.
For Judge of Supreme Court (long term),
JOHN J. DRIGGS, of Monroe.
For Judge of Supreme Court (short term),
THOMAS BEER, of Crawford.
For Clerk of Supreme Court,
WILLIAM H. WOLFE, of Fairfield.
For Member State Board of Public Works,
J. N. MYERS, of Hamilton.

For Circuit Judge,
CHARLES H. SCRIBNER.

For Common Pleas Judge,
PRESTON C. HUDSON, of Lucas.

COUNTY TICKET.

Recorder—Jacob Kohn.
Commissioner—Luther C. Gibbs.
Infirmary Director—Joseph Gates.
Surveyor—William G. Root.

DEMOCRATIC Congressional Convention

The Democrats of the Ninth Congressional District of Ohio, comprising the counties of Fulton, Lucas, Ottawa and Wood, are hereby notified to meet in convention in Bowling Green, Wood County, at 10 o'clock a. m.,

ON TUESDAY, OCTOBER 4, 1892,

for the purpose of placing in nomination a candidate for congress to be supported at the November election.

The basis of representation in this convention will be one vote for every one hundred votes, and one for every fraction of 50 and over, cast for James E. Campbell for Governor in 1891. Upon this basis the several counties are entitled to the following vote in convention:

Fulton	17
Lucas	85
Ottawa	29
Wood	46

L. C. COLE, Secretary. W. J. COLBURN, Chairman.

Three record breakers, Hanks, 2:04, Mascot, 2:04, Johnson, 1:56 1-2, two horses and a man, and the speediest is the man, on a wheel.

Comparisons are odious. During the years 1886, '87 and '88, Commissioner John C. Black, under Cleveland's administration rejected 185,046 claims for pensions. Commissioner Raum, under Harrison's administration, rejected, during the years 1889, '90 and '91, 407,273 claims, or 222,166 more than Black rejected. Black was a democrat and Raum is a republican.

Ingalls, of Kansas, hates democrats worse than the Devil does holy water, and like his Satanic majesty, the Kansan makes many blunders. A public remark, a few days since, that "hammer and tongs and not rosewater would be used on the Kansas democrats" made the democrats mad and fusion talk is stronger than ever. The populists and democrats have a clear majority in Kansas, and if wise counsels prevail they will take the electoral vote away from Harrison.

Trial by newspaper continues in the east, and Lizzie Borden is dragged near the scaffold. It is seldom such a case of persecuting prosecution is recorded. The attacks are vicious, with only circumstantial evidence to warrant the same. Gail Hamilton comes to Miss Borden's rescue in a characteristic letter of expressive English. She demands fair trial and decent treatment. Gail's trenchant pen is a power at times and may serve a good purpose now.

The difference in valuation, between the skilled workmen in the Homestead mills and lordly Manager Frick is plainly demonstrated. Hundreds of men could take the place at Mr. Frick's desk. The company has scoured the country for men to do the work of the locked-out skilled workmen, and now close their chief mill because of machinery ruined by inexperienced hands. And yet, Mr. Frick considered himself so grandly the superior of these laborers he refused to arbitrate with or listen to them.

So straight and strong are the blows struck by Col. McClure in his answer to McKinley's tariff speech, a business men's republican club of Philadelphia has been organized to "discuss the situation" and try and counteract the positive influence of Mr. McClure's convincing argument. The address which has been productive of such activity is now ready for distribution in pamphlet form. Its logic and conclusions are unanswerable, and every student who desires to be well posted on both sides of the tariff question should have it.

The announcement is made that during the year 1891 one third of all the western grain delivered in New York was shipped via the Erie canal. This statement is an argument strongly used in urging the improvement of that canal. It would hardly seem possible that the old canal did such wonderful service, when we think of the thousands of miles of railroads and the countless sails on the lakes all pointing eastward. There are great trunk lines leading to New York, yet the old veteran with its slow mule power and primitive methods managed to control one third of the business—and more. During the open season low canal freights kept railroad rates down, adding thousands of dollars to western prices for grain. The projected improvement is opposed by the railroads, and no wonder, but the people of New York should take up the matter in real earnest and increase the capacity of the old pioneer.

MR. READ WAS NOT ELIGIBLE.

Candidate Reid managed to get his adverse record on dealing with labor organizations sort of patched up, by yielding for the sake of votes, what he doggedly refused to yield for the sake of his workingmen, when votes were not considered. Now he has a harder task that this to accomplish. A proposition to elect him honorary member of the Grand Army, brought forth vehement opposition, on the grounds that he had no record to entitle him to such membership. So heated became the contest in Washington, Mr. Reid's record was overhauled with the result of publication, in Washington newspapers, of several communications from those who opposed the granting of such honor to the vice presidential candidate. One of these reads as follows:

Editor Post: I know nothing about the military record of Whitelaw Reid, but I remember some scraps of history which show that he was anything but the soldier's friend, judging from the spiteful spirit in which he spoke of Grant, Garfield, Sheridan and other deservedly distinguished generals. On the 9th of January, 1875, Mr. Reid's paper practically supported a proposition to assassinate Gen. Grant, then president of the United States, by publishing the following infamous communication:

BAYONETS AND LEGISLATION.

To the Editor of the Tribune:

Sir: Now that Kellogg proposes to decide who shall belong to the Louisiana legislature, and is backed by the United States army, might not President Grant better decide who shall belong to the next congress, and enforce his decisions by five or six regiments of United States troops, commanded by that truthful and just (Italicised ironically) man, Gen. Sheridan, and remove all regularly elected members, to make room for the Caseys and Dents? If he insists on fighting it out on this line, some one will play Brutus to his Caesar, without fail, which, by the way, would be a great blessing to the country.

Another item in Mr. Reid's record was his accusation of James A. Garfield, through the columns of his paper, the New York Tribune:

James A. Garfield, of Ohio, had ten shares; he never paid a dollar; received $329, which, after the investigation began, he was anxious to have considered as a loan from Oakes Ames to himself. These men betrayed the trust of the people, deceived their constituents, and by their evasions and falsehoods confessed the transactions to be disgraceful.

Whether Editor Reid was more honest and had more the courage of his convictions then, than Candidate Reid has now, is not in question. His record from the G. A. R. standpoint was not sufficient and his name was not presented for honorable membership. Now, perhaps, the organs will cease the silly gabble about Stevenson and his war record and turn their attention to the defense of their own man. The whole matter is senseless in the extreme and such "arguments" are exploited only to prejudice weak and uninformed minds. Mr. Reid did himself honor in opposing the Louisiana bargain, but showed unwonted brutality in saying that the assassination of President Grant "would be a blessing to the country." Every man who was connected with the Oakes Ames deal was disgraced, and Mr. Reed need never be ashamed of having said it.

That these utterances against their idolized leaders should stir the Grand Army men, is easily understood; that they have any bearing on the political questions at issue in the present campaign any more than Gen. Stevenson's suspected opinions of the conduct of affairs at that time, is absurd. And it is unfortunate for their own man that such is the republican method of campaigning.

POWDERLY'S PRONUNCIAMENTO.

The newspapers which, in great haste, announced that Mr. Powderly had declared for Harrison are cited to his words in the Knights of Labor Journal, over his own signature. He says:

We are told that wages have advanced, but for the life of me I cannot find a man whose wages have been increased by the tariff. It has had nothing to do with the increase in wages, for in no case can the proofs be produced to show that wages have increased except where the labor organization had a strong footing and enforced a demand for an increase of pay.

Mr. Powderly simply says that where the tariff robs a man of of fifty dollars, the railroad and stock gamblers take twice that sum out of him. He hits off the "average wage" business very neatly when he says:

Chauncey M. Depew gets $50,000 a year for playing king's jester to the Vanderbilts and incidentally acting as president of the New York Central railroad. Another employe of the New York Central is Jimmy Duff, a man just about as tall and as heavy as Depew, but a great deal more honest and moral than Chauncey. Duff gets one dollar a day, for he is only a trackman, and that is a more serious business than revamping second-hand jokes. Duff gets one dollar a day, which, with 300 working days in the year, brings in $300. Averaging the wages of Depew and Duff gives Chauncey $25,150 and Jimmy $25,150. That reads nice in a report, but, when Duff reads the report and feels his ribs, he don't find such a nice warm covering of fat over them as Depew stows away under his robe when he retires for the night.

Of the report of Labor Commissioner Peck, he says: "I do not believe he made a thorough and honest report and I do not believe he ever did make one; the Knights of Labor knew the man and protested against his appointment." Speaking of the Labor bureau generally:

It is some two years ago that I warned our members and organized labor generally that an effort was being made to turn the department of labor at Washington, D. C., into a partisan machine to grind out campaign thunder for politicians, and, if labor does not open its eyes to see, its ears to hear and its lips to speak out loud against the system now in vogue, we will have political machines doing the work of shrewd wire-pulling demagogues instead of honest institutions doing the duty for which they were created.

Of his voting intention, Mr. Powderly assures those who are interested that he "shall give his vote to Gen. James B. Weaver," who stands on the political platform himself assisted to construct.

This is all very plain talk and one wonders where the organs of the Harrison party found their testimony that "Mr. Powderly had avowed himself a protectionist and would vote the republican ticket and thereby influence a large number of uncertain ballots."

THE QUESTION OF WAGE.

The rate of wages in England is adduced by protectionists, in support of their views. Could anything be more ill-founded? England has 27,000,000 population; its territory is about five times less than that of one of our states. The land is almost entirely monopolized, and has been for centuries, by about 7,000 of its inhabitants. What else could we expect under such circumstances than that millions should be down-trodden and oppressed?

For many years after the conquest, and the division of the lands of England among the leaders of the followers of the conqueror, the latter were obliged, in time of war to equip and support an allotted number of soldiers. There was then no public debt. But in an evil hour this was changed, and the burden of the government and its wars was placed upon the whole people. And matters were so cunningly and fraudulently arranged that but little of this burden was shared by those who had usurped almost all the land. In the apportionment of lands mentioned there left many tracts, some of them of considerable extent, not named in these apportionments. These were known as "Commons," and they afforded much sustenance to those who occupied them, and were, consequently, a great alleviation to their condition—bad enough at best. But there have been, during the last three or four hundred years, acts of parliament giving these commons to the adjoining land owners. The effect of these unjust measures was to drive vast number of people from their old homes, and force them into towns and cities, and hundreds of thousands of them into involuntary pauperism. And there are partisan fools enough and corrupt politicians enough to attribute all the evils resulting from these iniquities and oppression to the existence of Free Trade!! Was ever greater political knavery, or blindness, or idiocy? Call it what you may. CHAS. CRAVENS.

A REPORTER SUICIDES.

New York, Oct. 3.—A. H. Conn, a reporter, was found dead from asphyxiation in his room at Smith & McNeill's hotel here. Conn was employed on the World most of the time. Recently he has been out of employment, and it is believed committed suicide from despondency. Every crevice in the room where he was found dead had been carefully stopped up. He was undressed. In his pockets were found letters of recommendation from newspapers in St. Louis and Nashville. His hotel bill was due to-day.

DEMOCRATIC DESSERT.

John's Little Law.

If the Sherman law had been intended for anything but a blind for ignorant republicans it would be appealed to for the protection of the people from the coal combine.—Chicago Times.

Needs a Map.

Blaine may sulk, ignore Harrison and stay away from the polls, but that noblest old Roman of them all, Judge Allen G. Thurman, not only manifests the keenest interest in the political contest, but will register and vote as becomes a true and loyal citizen.—Detroit Free Press.

An "Infant" with the Colic.

The pearl button infant has not succeeded in knocking out its Austrian rival. Many Bohemian workmen who were persuaded to come to America to help nurse the McKinley foster child have gone back home in disgust and have secured their old jobs.—Kansas City Star (Ind.)

Bird's-Eye View of the Situation.

The success of the democrats in New York state, with the addition of two or three of the doubtful states, combined with their ability to hold their own in states that have been steadily democratic in the past, will be all that is needed to assure the election of Mr. Cleveland.—Boston Herald.

Prefer Not to Discuss.

The democratic candidate for governor in Massachusetts has challenged the republican candidate for the same office to one or a series of joint debates, Gov. Russell doesn't care which. Democratic challenges to debate are not accepted by republican candidates this year. Past experience has taught them caution.—Cleveland Plain Dealer.

Calls Our Col. Bad Names.

It will be seen from our telegraphic dispatches the Associated Press monopoly is about to go to pieces. The public knew it must be in a bad way when Elliot F. Shepard, the greatest miscellaneous fool in all history, became its president. Few there will be to drop a tear over the demise of this rotten and corrupt monopoly.—Macon (Ga.) News.

He Didn't Mention It.

Major McKinley spoke in our neighboring town, Washington, yesterday. Wonder if he told why he utterly failed as a prophet? We all remember how he predicted in 1890 that if 12 cents additional tax were placed on wool the price would jump up to 40 cents a pound. His bill passed, and wool went down from three to five cents lower than before the additional tax.—Wheeling (W. Va.) Register.

The I and Deity Fellows.

There is always a good deal of this "thank God" sort of eloquence among the G. O. P. orators during a presidential campaign, when the "people's heart" has got to be "fired." Indeed, republican campaign speeches would become very tame and thin and insipid if deprived of adjuratory clauses of the "think God" and "God forbid" variety. When an orator stands on his toes and stretches out his arms and calls God to witness to the soundness of some particular republican view of the tariff question or of the national banks, or announces the Almighty as a silent partner in that political organization, or perhaps perorates with a "God forbid," everybody says at once "mankind ought to listen to this person attentively—he seems on such easy terms with the Deity."—Minneapolis Times.

Poor Prospects for Cheap Tin.

The report of the United States geological survey on the mineral resources of the United States is benevolent but very cautious in its statements about the quantity of tin mined in the United States. The Temescal mine in California is the only one spoken of as having ever produced tin in commercial quantities, and it produced in all 60 tons of pig-iron before it ceased operations last year. No tin has been gotten out in 1892. It is uncertain when the mine will be worked again. The South Dakota mine is still unproductive, and there is no prospect of early results. The Cash mine, in Rockbridge county, Va., has produced no metallic tin yet. These are all the tin mines we are alleged to have. As we are to have under the McKinley act a duty of four cents a pound on imported tin after July next the prospect for the consumer who wants cheap tin is poor.—Baltimore Sun.

JANAUSCHEK

At the Wheeler's Opera House This Evening.

Probability That This Is Her Last Season—The Week at the People's.

Madame Janauschek will present "Macbeth" at Wheeler's this evening and the sale of seats indicate that she will be greeted with a crowded house.

Although Madame Janauschek does not announce this as her farewell season, there is a strong probability that it will prove the closing one of her career. It is said that she is playing this season only under very strong importunities and flattering inducements. A few months ago the Dramatic Mirror and some of the New York dailies advocated a grand farewell engagement in the metropolis in view of her probable retirement. This farewell has not been abandoned by Madame Janauschek's admirers, but has simply been postponed. George W. Childs, editor of the Philadelphia Ledger, has pledged himself to superintend a brilliant farewell in the Quaker city, and this dramatic event extraordinary will probably take place just before Lent of the present season.

It is therefore probable that when the present season is over one of the great geniuses who have dominated the stage during the past thirty years will yield to the temptations of retirement.

Few of the great personages of the stage have aroused so profound an admiration as many of the world's playgoers have bestowed upon Madame Janauschek, the Bohemian tragic actress. King and chief executives have laid laurels at her feet and distinction and obscurity have done her homage on two continents. For almost two decades she has stood alone as an interpreter of a line of classic drama in which she has had no visible successor. She has been the artistic feminine complement of such geniuses of the heroic classics as Edwin Forrest and Tommaso Salvini.

People's Theater.

Florence Bindley, in her realistic comedy-drama, "The Pay Train," will be at the People's all this week. Miss Bindley, in this same piece, made a big hit here last season and won for herself many friends in this city. She is surrounded by an able company and the production of the "Pay Train" requires a whole car load of special scenery and mechanical effects. The latter includes one of the most realistic railroad scenes ever staged.

WEEVIL DESTROYING WHEAT.

Cincinnati, Oct. 3.—Complaints have been coming into Cincinnati of the depredations of weevil upon wheat in the state. At first they attracted but little attention. They have been coming in so regularly and from so many quarters as to be regarded seriously. They are from many points of Kentucky, from Southeastern Indiana and from the Scioto Valley in Ohio. Reports are that farmers in the last named place are rushing their wheat crop to the market. Some car loads of wheat shipped south from here heated greatly on the way.

WHEN NATURE

Needs assistance it may be best to render it promptly, but one should remember to use even the most perfect remedies only when needed. The best and most simple and gentle remedy is the Syrup of Figs, manufactured by the California Fig Syrup Co.

REPUBLICAN RELISHES.

Cautious Courage.

"Governor Foraker has the courage of his convictions," says an admiring exchange We notice, however, that he never speaks south of Mason and Dixon's line.—Indianapolis News.

With an Aside.

Aside from the silver question, everybody knows that the candidates presented by the republican party for the various offices to be filled this fall are entirely worthy of the trust and confidence of their fellow-republicans.—Denver Republican.

Deceiving the People.

Two years ago the democrats talked about what the McKinley bill would do, but this year they are at the disadvantage of having to talk about what it has done. It is much easier to mislead the people concerning the future than to deceive them with regard to the past and present. —Kansas City Journal.

In Harness on a "Kite" Track.

With Depew, Miller, Hiscock and Platt in harness on New York's kite-shaped track the republicans are likely to break their glorious record made in every presidential year since 1856 with three notable exceptions, when Seymour, Tilden and Cleveland carried the state.—Ohio State Journal.

Has a Grievance.

Mr. Harrison wants California's nine electoral votes, and in order to get them he prefers to trust to the railroad company rather than to the people, whose emphatically expressed wishes as to the San Francisco postoffice site he has calmly and scornfully ignored.—San Francisco Examiner.

Cleveland and His Party.

Cleveland can pose as a protectionist and the party shout lustily for free trade. The candidate is above his party—so far above that he is able to sweep aside the work of conventions, and, upon a platform of expediency, proclaim himself a new Liberty enlightening the world.—Sacramento Bee.

The Tariff Did It!

Thanks to republican tariff legislation and sunshine these Connecticut tobacco growers will be richer by $3,000,000 than in average years. The present prices are the highest they have received since the halcyon days of this crop during the war times. Their prosperity practically decides Connecticut's action in November at the polls. Cleveland's plurality in 1888 was but 336. National Committeeman Fessenden will see to it that it doesn't happen again.—N. Y. Mail and Express.

Democrats Alarmed.

They are in deep water in New York because of the dissensions in the ranks of Tammany and the figures of their own man Peck. As for carrying Indiana, that is out of the question. It is President Harrison's own state, and it has a republican majority that is loyal to the president. These three states will all give a national republican majority in November, and the democrats view with great alarm the condition of affairs.—Harrisburg Telegraph.

Senator Hill at Buffalo.

If Senator David B. Hill's Brooklyn effort left any doubts as to his ability to make a democratic speech founded on the platform adopted at Chicago in June, they were thoroughly dispelled by his remarks at Buffalo. Not only did he make a strong argument from the democratic standpoint, but he prefaced his remarks by the announcement that he was present for the purpose of advocating the election of Grover Cleveland and Adlai Stevenson. It is not unreasonable to conclude that Mr. Hill is very much in earnest.—Washington Post.

Cleveland's Letter Unanswerable.

Mr. Cleveland makes no argument, hence he gives no opportunity for an answer. He contents himself with a few glittering generalities, and under the circumstances no doubt is wise. He will not please those ardent democrats who are trying to make an issue of a force bill killed by a republican senate. His references are so brief as to leave no doubt that he does not consider that subject worth serious attention. It would have been more pleasing to the country had Mr. Cleveland given reasons for the statements he makes, but he has not seen fit to do so, hence his letter goes forth as a mere statement devoid of facts.—Philadelphia Inquirer.

THE UNION OF UNIONS

Held a Long and Interesting Special Session.

Delegates to the Piqua Convention Instructed as to the Wishes of the Body They Represent.

There was a good attendance at the meeting of the Union of Unions in the Central Congregational church Saturday afternoon, the business before it being the changes in the constitution of the Ohio W. C. T. U.

The president, Mrs. J. S. Eck, presided, and led devotional exercises, and Mrs. Southland acted as secretary.

On account of so many of the members being absent at the Piqua convention on the regular meeting day (Thursday), it was decided to transact the regular business of the union at this session and hold no other meeting this month.

Accordingly this business, which consisted of reports from various committees, was disposed of as follows: Mrs. Neil and Mrs. English reported on the lecture on temperance instruction, delivered by Rev. Fisk before the teachers' institute last month.

They were favorably impressed, but the reference to fanaticism was not approved, as these earnest temperance women do not believe it is possible to be too fanatical in the work of abolishing liquor selling and drinking.

The committee appointed to visit the police matron had not done so, and it was reappointed with instructions to make a report next month.

The committee on T. U. T. A. work had no report to make, and was reappointed.

The meeting of this society occurs on the evening of October 12 in the Toledo Business college.

The following beautiful tribute to the memory of Mrs. Affie A. Hitchens, was read by Mrs. Southland:

We are called upon to record the death of Mrs. Affie A. Hitchens, late secretary of the Union of Unions, who was called from her work here to a better life, September 9, 1892.

So brief was her illness, that few outside of her circle of nearest friends knew of it, and the news reached most of her white ribbon friends by the newspaper notice of the funeral.

The sad surprise that always attends the sudden taking away of one we have known, is rendered sadder when we have labored with and learned to expect help from the one who will meet with us no more.

A very efficient worker was our departed sister in the W. C. T. U. ranks. She brought into it an earnest, direct determination to accomplish something.

Friends of her younger life make mention of this same earnestness when it was directed to the bringing up of her boys, who were left so early without a father, and of her untiring devotion to their welfare.

Her number of years fell far short of the allotted time, but who may say that her life was not full to completeness.

Our days are in the hands of Him who knoweth best when to call his workers from labor to reward.

We hear of no dismay or regret in the closing hour of our sister's life. We believe, rather, that she woke with a glad surprise to find the conflict ended and to know the peace that passeth all understanding.

A friend, remarking the peaceful look that rested on her face, was reminded of the precious words, "He giveth His beloved sleep."

Dear members of the Union of Unions, let us remember that, though the workers drop one by one from the ranks, still must the work be carried on. Let us do with more diligence our work, for we may not know when our summons will come.

The memorial was ordered spread on the minutes of the union and copies sent to the city press.

The real business of the meeting, the changes in the Ohio constitution of the W. C. T. U. was next taken up, Mrs. Sumner reading the original article, where changes were made, and Mrs. Bartlett reading the clause as revised or amended. The alteration was then discussed and the union voted on the adoption or rejection of each.

Many delegates go into convention not knowing what measures are going to be acted upon, or if they do, are ignorant of the merits or demerits of the case. In the excitement attendant upon large gatherings of this kind, they cast their votes in exactly the opposite manner they would have done, had they given the matter calm deliberation, and heard it discussed.

It is proposed that the Toledo delegates to the Piqua convention shall be enlightened as to the wishes of the body they represent.

After every proposed change had been carefully considered, the president announced the course of lectures to be given under the auspices of the Political Equality club and urged the members to purchase season tickets.

The November meeting of the Union of Unions will be held with the Henrietta L. Monroe W. C. T. U.

IN A SOCIAL WAY.

Personal Gossip Relative to Toledoans

And Their Guests, Besides the Coming and Going of People in Whom Bee Readers Have an Interest.

G. K. Brown returned home Saturday.

Mr. John Fluke spent Sunday at Edgewater.

Miss Lelia Brown returned from Tiffin yesterday.

Mrs. Eck is entertaining Miss Manning, of Toronto.

Mrs. Julia Frankfort is ill with typhoid fever.

Mrs. Ida Bond Young leaves for New York this week.

Miss Elizabeth Cronise, of Tiffin, is the guest of Toledo friends.

Mr. and Mrs. George Orwig are enjoying a visit in the east.

Miss Anna Franklin is among the entertainers for this week.

J. B. Tappan, of Milan, O., has been visiting friends in Toledo.

Mrs. D. M. Fisk is entertaining Mrs. Hutchins, a friend from the east.

Dr. R. A. Waldron, of Nottingham, is the guest of Mr. and Mrs. Ira Waldron.

Schubert evenings will be a feature with the musically inclined people this season.

J. R. Ransom and family will soon occupy their new home on Jefferson street.

Mrs. Owen Rees continues to improve in health, to the delight of her many friends.

Mrs. Joseph Paige, of Marietta, Ga., is spending a few weeks here among her many friends.

Mrs. C. Howe, of Hewey street, is visiting her brother, Homer Page, of Abbot's Isle, near Milan, O.

Mrs. Dr. Comstock and Miss Emily Bouton leave this week for the east for an absence of several weeks.

Mr. D. C. LeBaron has returned from his very pleasant trip to Washington, Gettysburg and Harrisburg.

Mr. Clarence Armstrong, of Armstrong & Clarke, left for New York to-day to take advantage of the favorable condition of the market.

A missionary tea will be given at the residence of Mrs. Richwine, on Macomber street, by the Women's Missionary society of the Fifth Presbyterian church Tuesday evening.

D. W. H. Howard, of Wauseon, Sherman Laskey, of Grand Rapids, O., and L. Y. Williams, Toledo, are outing in Michigan woods. The "Indian Relic" can give the boys a few pointers.

Geo. Cole was pleasantly surprised by a number of his friends Saturday evening, in honor of his 21st birthday. Among those present were the Misses Martin, Webster, Oblinger, Rake, and Messrs. Jefferson, Weis, Cole and others.

A very pleasant surprise party was given last Friday evening to Mr. John Loudenslager in honor of his 37th birthday. An enjoyable evening was spent in all kinds of games, and refreshments were served, of which 30 or 40 relatives and friends partook. Some costly presents were made.

LIST OF CASES

To Be Called for Assignment in Common Pleas Court Next Monday.

The following cases will be called for assignment Monday, October 10, 1892:

By Judge Pugsley, Court Room No. 3.

32127—Toledo Pump Co. v Henry A. Schlingman.
32128—John G. Isham v T., St. L. & K. C. Ry. Co.
32129—Same v same.
32130—Mary Alice Raker v Clayton Raker.
32136—Andrew C. Patterson v C., H. V. & T. Ry. Co.
32137—Charles Edwards v C., H. & D. Ry. Co.
32145—John Serer, admr. v L. S. & M. S. Ry. Co.
32147—Chas. J. Peet & Co. v Michael Hoeflinger.
32150—Frank Frankfurt v Peter M. Gress.
32156—Jos. Stephens v Charles Erswell et al.
32158—Wm. Kissack v Geo. Wagner et al.
32165—Frank E. Foster v Abner L. Backus et al.
32169—Adelbert Stow v T., St. L. & K. C. Ry. Co.
32171—John Stone v John P. Thompson et al.
32173—John D. Kramer v John P. Thompson, et al.
32185—Francis De Rocher v Michael Flanagan.
32188—John B. Davis v Albert L. Hoffman et al.
32192—Caleb E. Tillinghast v Melvin Bell et al.
32197—Lulu Holden v Clark H. Eldridge.
32198—Wm. Fordham, jr., v John Klotz.
32222—Joseph A. King v Henry Myers et al.
32224—Lawrence Lawler v Andrew Langendefer.
32228—Napoleon Paquette v Artimes Paquette.
32229—Frank Hauerman v Wm. Weisweber et al.
32252—Nancy Bowser v the city of Toledo.
32260—Billy J. Billings v Wm. Armstead.
32264—Wm. M. Bachelder v Stephen W. Flower.
32265—Phoebe C. Bachelder v U. A. Wynn et al.
32266—Mary Kreitzer v Nicholas Miller.
32269—Bennett Goldsmith v Fred A. Paddock.
32275—Forest Fordham v Reservoir Oil Co.
32282—L. S. Baumgardner & Co. v Geo. H. Beckwith, admr.
32285—John M. Stol v James J. Straight.
32290—John J. Halpin v Frank Steinbruck.
32292—Joseph Fleming v John S. Eck.
32311—Henry J. George v Wm. Jones et al.

Before Judge Lemmon, Court Room No. 1.

32312—Fredk. A. Niehaus v Albert Hassenzahl.
32316—John Hyde, a minor, v the city of Toledo.
32327—John B. Davis v A. L. Hoffman & Co.
32339—Alexander Dawson v Charles McDonogh.
32341—Geo. Dixon v Mrs. James A. Lathrop.
32360—Charles Saco v Henry E. Westmeyer.
32369—Henry Bender v Ulrich Buchrer.
32380—Jarecki Mfg. Co. v A. J. Doblinger et al.
32383—John M. Hayes v Herbert Lavoy.
32408—Kate Case v Cassius E. Upton.
32419—John D. Stalker v the city of Toledo.
32420—Geo. Robjohns v Tol. Electric Light Co.
32422—State of Ohio v Wm. H. Cook et al.
32423—Gertrude Highway v James Highway, et al.
32425—Jos. Kountz v John Shibeck.
32439—Robt. McCasky v Sarah W. Bullock et al.
32441—G. D. O'Neil v Bd. Education Oregon Twp.
32450—Central Chandelier Co. v Conant Bros.
32452—Isaac N. Walker v Chas. R. Messenger et al.
32453—Second National bank v same.
32454—R. Meier & Co. v same.
32455—H. H. Napier v Monitor Mfg. Co.
32465—Christian Budtz v Theo C. Graether.
32469—Edward Wile v Geo. W. Ostrander.
32481—James Rooney v the city of Toledo.
32484—Chas. Saco v Mary O'Connell et al.
32488—C. D. Rhoades v Charles J. Peet.
32493—Bertha M. Klotz v John C. Klotz et al.
32495—John Berry v Flint Glass Sand company.
32496—Brickner & Co., v Louis Markscheffel
32503—Benj. P. Crane v Jas. M. Ashley.
32505—Charles Betts v Mrs. J. F. Chapman
32517—Arthur D. Howell v John Kelley.
32519—Edward J. Moser v Michael Graham
32527—Stahl et al. v Sass.
32529—John Burkard v Lucas Schneider.

Cases Assigned for Hearing.

Cases were assigned for hearing this morning as follows:

Before Judge Lemmon.

Monday October 10.

31941—Ziegler v. Bittinger.

Tuesday, October 11.

29399—Isham v. T., St. L. & K. C. Ry. Co.
30797—Same v. same.

Wednesday, October 12.

32123—Berdan v. McCartney.

Thursday, October 13.

31848—Culberson v. Smith.
31967—Yule v. Crawford.

Friday, October 14.

31991—Witt v. Trepenski.
32114—Mark v. Toledo.
32125—Neister v. Gilday.

Saturday, October 15.

31759—Wachenheimer v. L. S. & M. S. Ry.
32023—Stump v. Morelock.

Before Judge Pugsley.

Monday, October 10.

31504—Maier v. Con. St. Ry. Co.
31645—Page v. Page.

Tuesday, October 11.

31865—Bachelder v. Henfling.
31879—Crescent Candy Co. v. Royal Ins. Co.

Wednesday, October 12.

31586—Parrot v. Geisert.
31935—Mallach v. Wessalowski.

Thursday, October 13.

31345—Hunter, treas'r, v. Baumbach.
30841—Sautshi v. Gendron Iron Wheel Co.
31377—Hunter, treasur'r v. Hayde.
31386—Same v. Macomber.
31407—Same v. Swayne.
31410—Same v. Van Hoesen.
31411—Same v. Walbridge.

Friday, October 14.

31674—Mau v. L. S. & M. S. Ry. Co.
31949—Myers v. L. S. & M. S. Ry. Co.

Saturday, October 15.

31979—Cahoon v. Bick.
31469—Bond v. Poe.

A SEQUEL TO THE FIGHT.

Referee Roberts and Jack Mullins Have a Go,

After Which the Services of a Physician Are Required to Sew Up Roberts' Wounds.

The alleged prize fight yesterday resulted in a sequel that was more on the square if not quite so scientific as the first.

After the fight Jack Millins, one of the seconds, and Tom Roberts, the referee, had an altercation in Eckenrode's saloon on Summit street.

Millins was disposed to question the correctness of Roberts' decision, whereupon Roberts, it is alleged, struck Mullins.

The men were separated, but later Mullins went for his assailant with a beer glass. He swung the glass clear across the room, and it struck Roberts squarely in the face, inflicting a frightful wound. Roberts bled like a stuck hog, and it was necessary to call in a physician, who sewed up the wound.

The matter was kept quiet and no arrests were made.

Omitted One of the Best.

In the article in the Bee a few days ago on the city kindergartens, an omission was unintentionally made of the Ys' Kindergarten at Birmingham (the malleable iron works).

This kindergarten is perhaps doing more good in this particular locality than any other Christian influence that is brought to bear on the residents.

The Y. W. C. T. U. of Toledo is composed of some of the brightest and noblest young women in the city, and this kindergarten is one of their methods of doing Christian work.

A Munificent Gift.

Prof. A. H. Steadman has presented the Toledo Boys' Home with a gift that is above money value, though its results always bring a good price in the markets—a free scholarship, which one of the more advanced boys is using to good advantage.

The management of the school is very grateful for this kindness and also for other donations from business men and others.

The interests are heavily appreciated and will be made the best possible use of.

Women's Building Association.

The first meeting of the Women's Building association since the summer vacation occurred at the Bee editorial rooms Saturday afternoon last. Miss Bouton in the chair. Ways and means were discussed generally and informally, and plans for going ahead were debated. The treasurer reported that the amount necessary for incorporation was nearly subscribed. A full attendance at the next meeting, Friday afternoon of this week (at the Bee rooms at 3:30) is desired.

A Still Fire.

A still arlam at 2:40 o'clock this afternoon called the fire department to the Wertheim block at the corner of Huron and Adams streets, where a small blaze was getting in its work. The flames were extinguished before any serious damage was sustained.

Democratic County Committee.

Wednesday afternoon at 2 p. m. the democratic county central committee will meet at Byron Ritchie's office in the Law building for the transaction of some important business. Every member of the committee is requested to be present.

Highest of all in Leavening Power.—Latest U. S. Gov't Report.

Royal Baking Powder

ABSOLUTELY PURE

VOICE OF THE PEOPLE.

The Matron's Reply.

To the Editor:—On Friday evening of last week a femal entered the parlor of the Wonderland museum, seated herself on one of the chairs, and commenced eating. The matron approached her and in a civil and lady-like manner told her that eating was not allowed in the parlors and this haughty female gave her head a toss in a most defiant manner and said: "I will break the rules then." The matron told her if she broke the rules she would have to leave the museum. It would be advisable for people of that kind to remain at home until they learn common sense and good manners, as no person will be allowed to remain in the parlors of the museum unless the yean act th epart of a lady.

THE MATRON.

City Auditor's Office.

Toledo, O., Oct. 3, 1892.

The committee on ways and means of the Common Council of the City of Toledo, Ohio, and the undersigned, invite sealed proposals at this office to

MONDAY, NOVEMBER 7, 1892,

at 7 o'clock p. m. for the purchase of Street Improvement Bonds to the amount of Nine Hundred and Three and 26-100 ($903.26-100) Dollars, bearing date Oct. 16, 1892, and payable as follows: Ninety-three 26-100 Dollars on April 16, 1893, and Ninety Dollars at the expiration of every six months thereafter, to and including Oct. 16, 1897, at the office of the city treasurer with interest at the rate of five (5) per cent. per annum, payable semi-annually at the same place as evidenced by coupons to be attached to said bonds.

Said improvement bonds are issued pursuant to section 2704 to 2707 of the revised statutes of the state of Ohio, and also under an ordinance of the Common Council of the City of Toledo, Ohio. "To provide for the issue of Improvement Bonds to pay the cost and expense of the improvement of the alley between St. Clair street and Superior street, from Jefferson street to Madison street."—Passed Dec. 21, 1891.

The denomination of these bonds will be first payment one bond of $93.26-100 and thereafter one of $90 each payment.

The said bonds will be sold at not less than par and accrued interest, to the highest bidder.

Bidders will be required to state the gross amount they will pay for the bonds besides the accrued interest to date of delivery at Toledo, Ohio. They will also be required to deposit with each bid an amount of money or a certified check on some responsible bank equal to at least five (5) per centum of the par value of the bonds, so bid for, as a guarantee of good faith, and that the bid so made (if successful) will be fulfilled in accordance with the terms thereof, and the requirements of the law and ordinances. When the bids have been examined, and the award made according to law, all monies or checks deposited as guarantees shall be returned to the depositor, or held by the city auditor subject to his call except that of the successful bidder, which shall be held and considered, and accepted as part payment of the bonds so awarded or sold, but should there be any repudiation of the contract or agreement, or refusal to accept and pay for the bonds so sold, then and in that case the deposit shall be forfeited to the city of Toledo, and shall become the property of said city, in compensation for loss and expenses attending the sale of said bonds and as liquidated damages for repudiation of bid. And no bid will be received if not accompanied by money or check aforesaid.

The right is reserved to reject any or all bids.

Proposals should be addressed to the Auditor of the city of Toledo, Ohio," and be indorsed "Proposals for Street Improvement Bonds."

JAS. H. PHEATT, City Auditor.

first pub mon oct-3-10-17-24-31

City Auditor's Office.

Toledo, O., Oct. 3, 1892.

The committee on ways and means of the Common Council of the City of Toledo, Ohio, and the undersigned, invite sealed proposals at this office to

MONDAY, NOVEMBER 7, 1892,

at 7 o'clock p. m. for the purchase of General Street Improvement Bonds to the amount of Twenty-Five Thousand ($25,000) Dollars.

Said improvement bonds are issued pursuant

WE BUILD THE LADDER.

Heaven is not reached at a single bound,
But we build the ladder by which we rise
From the lowly earth to the vaulted skies,
And we mount to the summit round by round.

I count this thing to be grandly true,
That a noble deed is a step toward God,
Lifting the soul from the common sod
To a purer air and a broader view.

We rise by the things that are under feet,
By what we have mastered of greed and gain,
By the pride deposed and the passion slain,
And the vanquished hills that we hourly meet.

We hope, we aspire, we resolve, we trust,
When the morning calls us to life and light;
But our hearts grow weary, and ere the night
Our lives are trailing the sordid dust.

We hope, we aspire, we resolve, we pray,
And we think that we mount the air on wings,
Beyond the recall of sensual things,
While our feet still cling to the heavy clay.

Wings for the angels, but feet for the men,
We may borrow the wings to find the way,
We may hope and aspire and resolve and pray,
But our feet must rise or we will fall again.

Only in dreams is the ladder thrown
From the weary earth to the sapphire walls;
But the dreams depart and the vision fails,
And the sleeper wakes on his pillow of stone.

Heaven is not reached at a single bound,
But we build the ladder by which we rise
From the lowly earth to the vaulted skies,
And we mount the summit round by round.
—J. G. Holland.

MYFRIEND'S STORY.

"It's a very strange story," he said, "a very strange story—one I have dared tell to very few persons, and yet if you insist I will give it you."

I had insisted and besought by turns for half an hour and this concession of his was the outcome of a series of strategic movements on my part that would have done honor to a Parisian detective.

"Well, then," I said, "I insist. Go on with your story, and if any pledge of secrecy is in order, just say so and I'll hold up my hands."

"I don't enjoin secrecy," he answered slowly. "The story is not one you would care to repeat."

"Oh, very well, very well," I bantered, with a mighty affectation of a flippancy I did not feel. "I can close my mouth as tight as any one you know. But to the story. Your wife, you said, died a year ago?"

"I said nothing of the kind," he replied emphatically. "I told you I lost her a year ago." Then he rose and crossing the room emptied the ashes from his pipe into the fireplace and helped himself to another round of tobacco. As he stood for a moment silhouetted against the flaring coals in the grate, silent, calm, serene, it burst upon me suddenly that the silence and serenity which in him I had long regarded as most offensive and unpardonable were nothing other than the dignity of sorrow, and I felt ashamed of myself; not the first time, perhaps, that I have had the same feeling, but never mind that now. At last, having lighted the new pipeful, he turned and said simply:

"You insist?"

By this time I realized that I was in for it whatever it might be, and I answered promptly, "Yes."

And then, still leaning on the chimney-piece, he began in a hesitating way:

"As you already know, Gladys and I were married a trifle over 13 months ago. I loved her madly, and she, poor girl, was all a wife should be or could be. We were very happy together; no clouds ever darkened the clear heaven of our mutual love, nor troubles for a moment disturbed our peace and happiness. Previous to departing on our wedding trip I had leased a suite of rooms in a large uptown flat—and when we returned after a short tour those rooms became our home and our paradise. So things ran on for nearly two months, and then—then came the end—the end."

Here he paused and, turning away from me, looked into the hissing, spluttering little fire a moment. Somehow I did not feel like breaking the silence—I realized that he was not thinking of me then, and to speak would have been obtrusion if not sacrilege. At length, raising his head, he turned to me with apparent effort and as he did so I could see there were tears in his eyes.

"One evening," he went on, after I had begged him be seated and he had taken the big cushion chair by the hearth, "one evening last February my wife and I spent with her mother and returned at a late hour to our apartments. The night was a bad one, and Gladys, poor little girl, was weary and exhausted when we reached home. Her bright eyes had a dull, leaden look, she was pale, complained of a headache and said strange things as if her mind were wandering for the moment, and I recommended that she retire at once and sleep off the ill effects of her over-exertion. She was very loth to take my advice for some reason or other, and when I had lighted my pipe and drawn my armchair up to the table she came and knelt beside me and took my hand in hers.

"'John,' said she—ah, how well I remember her words, spoken in her piquant, half-reproachful way—'John, you don't mean to send me away from you, do you?'

"'Yes, my dear,' I replied, rather petulantly. 'For your own sake I do. You need sleep and rest. I am perfectly safe here with my paper.'

"She rose and turned away, but had taken only a few steps when she returned and took my hand again.

"'You want me to leave you, John?'

"'Yes, yes, my dear; go to sleep and get a night's rest; it will do you more good than anything else under the sun.' Her caresses somehow made me feel cold and nervous, and I spoke more harshly than I should have done had I stopped to think. She rose quickly and passed into our bedchamber beyond, and as the portieres closed behind her a feeling of unutterable loneliness overcame me, my heart beat hard and fast and I breathed with difficulty. It was all absurdity, of course, and when I had hesitated a bit and reasoned I quickly buried myself in my paper and tried to forget the occurrence. But every few moments the same strange unrest oppressed me, until I finally threw aside the paper, and rising paced the floor, trying to drive off the feeling before I retired for the night. Perhaps I had been pacing up and down for an hour, or it may have been but ten minutes—it don't matter how long it was—when my attention was suddenly arrested by a singular movement of the portieres at our bedroom doorway, and I stopped short, unable, afraid to move an inch. Slowly the heavy draperies moved as though someone was pushing them aside and passing through; then they closed as quickly as they had opened.

"The unaccountable thing filled me with terror, and I was about to spring forward and tear the curtain down when I was again transfixed by fear. The ponderous oaken door which led from our apartments into the public hallway swung slowly on its hinges, as if someone were going out. Then came a faint sob like a woman sighing, and the door closed and latched itself. Nothing had been visible but the moving of the curtains and the door, and yet my soul was filled with a nameless horror that I dared not dwell upon. Rousing myself I leaped forward, and tearing aside the portieres rushed to my wife's bedside. There she lay, her eyes closed and her pale face faintly illuminated by the light that followed me through the doorway. I seized her hand and stroked to awaken her, but she did not move. In an agony of terror I bent my head to listen for the beating of her heart. Then clasping the limp form in my arms I pressed it in my bosom and called aloud her name:

"'Gladys, Gladys, my Gladys!'

"But there was no answer, she was gone."—San Francisco Call.

If you are Bilious, take Beecham's Pills.

CONQUERED WITHOUT A SHOT

Sir William Macgregor Gains the Mastery Over Rebellious Natives.

One of the best men who ever headed a colonial enterprise is Sir William Macgregor, who was appointed first administrator of British New Guinea four years ago, says the New York Sun. He is a man of great energy and enthusiasms, manages the natives with much tact, has an explorer's zest in the pursuit of geographical facts, and has done more than any other man to make the interior of southern New Guinea known to the world. Here is an incident that gives an insight into Sir William's way of dealing with savage tribes:

The people of the Sumal district had attacked their neighbors, the Demory tribe. A chief of the Demory tribe met the attacking party, and told them that his people were friendly to "government," meaning Sir William and his rule, and that Sumal had better not fight its neighbors, because the government would be sure to inflict punishment. Then the chief pointed to the shirt which he wore as being a government shirt. The Sumal men replied that they did not care a fig for the government or government shirts and one of them drew his bow and shot the unfortunate chief clean through the body, a feat which is often achieved by New Guinea bowmen.

Sir William decided that the Sumal warriors must receive a lesson in good manners. As soon as possible he landed a force in their district. He told the men that they had attacked people who were orderly and well behaved, and that they must suffer for it. He advised them to get ready to fight. They replied that they did not wish to fight. Sir William made answer that a fight was necessary, in order to ascertain who was to be master in future. They would not obey the government, and now the government intended to find out whether it could make them obey.

"My guns are loaded and ready," said Sir William; "now you get all your weapons and we will have a fight and settle the question who is master."

Sir William had brought with him quite a number of men from neighboring tribes to whom the Sumal people had boasted that if the whites came against them their heads should rot on poles in Sumal. The natives, however, had now lost their boastful vein. It was a great humiliation for them to beg for mercy in the presence of their neighbors. But they did beg most lustily. They said the government should be master from that day, and that they would always listen to its commands.

Sir William would not promise to pardon them. He told them, however, that he would not fight them, but he would return to them in three weeks to see if they had carried out the orders he was about to give them. He selected from them two men as chiefs and two men as policemen and told them they were to be his agents in seeing that the people kept at peace with their neighbors. The Sumal men had treated the teacher who had been sent among them with contempt and neglect. Sir William told them that the church and school house which the teacher had tried to build must be completed by the time he returned. Then he went away, and three weeks later, upon his return, he found the church and school house completed, the teacher carrying on his work under very pleasant conditions, and the people living in amity with all their neighbors. "I do not believe," says Sir William Macgregor, "that this tribe will again molest any of their neighbors." They had been conquered, and the white governor had not shed a drop of blood.

AMERICA'S NAMES.

In these quadro-centennial days it is worth while to recall the fact that the continent now named America has gone at one time or another by a great many names. The notion that Columbus held of finding a westward passage to India by way of the Atlantic is recorded in the names New India and India Occidental, found upon old maps as indicating the land discovered by Columbus. America Mexicana was an old name of North America, as America Peruviana was of South America. Then Brazil was for a time the name applied to the southern continent. Finally, the origin of the name America has been gravely disputed, though the weight of testimony leaves practically no doubt that it coms from the Christian name of Amerigo Vespucci. Some early authorities, however, gravely contended that the name came from its Peruvian word Amaru, meaning the sacred symbol of the cross, made of a serpent and a stick, and the suffix ca, meaning country. Thus derived, America means the land of the holy animal.

ATHLETES OF THE PRESENT D.Y.

J. E. Sullivan, secretary of the Amateur Athletic union president of the Pastime Athletic clu, and Athletic Editor of The Sporting Times, writes:

"For years I have been actively connected with athletic sports. I always found it to my advantage to use Allcock's Porous Plasters while training, as they quickly remove soreness and stiffness; and when attacked with any kind of pains, the result of slight colds, I always use Allcock's with beneficia results. I have noticed that most athlets of the present day use nothing else bu Allcock's Plasters."

AMENITIES OF THETHEATER.

"Wair, oh, wair is my Vir-r-gin-i-a?" shrieked Roscius Wallack Iuffy, the non-pareil barn-storming tragician, as he stood behind the scenes waiting for his cue.

"Out 'ere on the stage, ou bat-eyed ham," said a vulgar fellow in the gallery, as he seized a tired rutabaga from one hand. "An' you know she is, only ou dassent come out and show yulself"—Chicago News.

BEESWAX.

The first horse railroad was built in 1826.

Underclothing of wood-fibre is coming into use.

The origin of the pony express in Utah is credited to Brigham Young.

The tooth of a mastodon has been found on a farm near Zanesville, O. It (the tooth) weighed 8 1-4 pounds.

Rev. Sam Jones preached on Staten Island on Sunday, after being announced in the advertisements as a "Holy Terror."

How Chinese women were expected to behave themselves 2,000 years ago is set forth in an ancient Chinese work in 313 chapters.

The aboriginal population of Japan, who call themselves Ainos, numbered, in 1888, 17,062, including 8,475 men and 8,587 women.

The government of the United States has saved $2,000,000 on money orders that have been lost or for some reason remain unpaid.

The steel used by the United States navy is recommended by the Austrian society of engineers as the best known in practical science.

A writer in the Boston Transcript has figured up that heaven contains 1,800,000,000 souls, against a population in hell of 175,000,000,000.

A young man hypnotized at an entertainment at Paris remained senseless for two days, and was with difficulty brought back to consciousness.

Dickens' famous "Thieves' Kitchen," in Laystal street, near the new Clerkenwell road and Rosebery avenue, London, was torn down recently.

Alexander Salvani, worthy son of a noble sire, will bring out this season, probably first in Chicago, the romantic historic play of "Francis II."

Returns just published show that the population of the colony of Western Australia on December 31 was 52,285—32,228 males and 21,057 females.

There is a house at Summerville, Ga., which has had, since its erection, three tenants, and soon after its occupation by each was struck by lightning.

Speaking of "Ta-ra-ra-boom-de-ay," James Payn, says: "If the ballads of a nation are of this description, what matter indeed who make the laws?"

There is a law which, if enforced, compels the delivery of all letters for girls under 18 and boys under 21 years of age to their parents or guardians.

Mrs. Hattie Day, of East Bucksport, Me., has sold $30 worth of braids made from her own hair, and yet has abundant black tresses three feet in length.

The town of Washington, Me., at its annual spring meeting, refused to appropriate any money for a free high school, but voted to establish a liquor agency.

There was until a short time ago an ordinance in Flowery Branch, Ga., imposing a fine of $5 on any person who hallood "snakes" in the streets of the town.

Under 120 of the wills reported during last year in this country, the bequests for religious, charitable and educational purposes have amounted to about $7,000,000.

An experiment in weaving silk by electric looms has been made in Germany and the results encourage a return to manufacturing in the houses of the weavers.

Hon. William Dickey was sent to the Maine legislature in 1842, and they are sending him there yet. He was re-elected at the recent election. He is 81 years old.

A Florida fish story tells of a shad, some twenty inches long, which leaped from one stream to another, over a considerable space of ground, in search of food.

Surgical operations are very successful in Japan, and the healing process is rapid, owing probably to the abstinence of the people from alcohol and their not being fish eaters.

The discovery is made that the Alaska soil and climate are peculiarly adapted to hop-raising. An Oregon syndicate has purchased a large tract near Fort Wrangel and will plant it with hops.

As an indication of the thrift among the working classes of France it is stated that there are now 6,000,000 depositors in the French savings banks, with an accumulated fund of £112,000,000.

It is said that Canada is the only country in the world in which the military force is armed with the old Snider rifles. Military men of the dominion are urging the adoption of a more modern arm.

In Guiana the Indians mix clay with their bread, and clay-eating to a certain extent is indulged in by the natives of North Carolina, who are recognized by their pale and swollen countenances.

The copper threepence of Connecticut, issued in 1727, is appraised at $30. One variety has the inscription: "I am a good copper," and another has the device of an ax, with the words: "I cut my way through."

Monte Carlo shares of a par value of 5,000 francs were last October quoted at 2,000 francs, and are now 2,250 francs and rising. The attendance this year is tremendous, nine-tenths of the visitors being English.

Scientists have estimated that every year a layer equal to 14 feet of the entire surface of all oceans and other waters is taken up into the atmosphere in the shape of vapor, to fall as rain and again flow back into the seas.

A Sussex (England) correspondent announces, on the authority of his vicar, that nine out of ten of the humbler brides swear to "love and honor cherries and a berry," instead of the regular "cherish and obey" of the marriage service.

The oldest and probably the richest member of the British house of commons is Isaac Holden. He is also physically one of the smallest members. Mr. Holden is a Scotchman of humble origin, with an income nowadays of $1,000,000.

A feather merchant of Paris has recently received 6,000 birds of paradise, 300,000 Indian birds of various species and 400,000 humming birds. Another dealer has received 40,000 birds from America and 100,000 from Africa.

In Peru, the cotton plant rises to the distinction of a tree, instead of the comparatively diminutive shrub which grows in this country. The tree commences bearing when it is two years old, and it continues to bear every year for 40 of 50 years.

When it comes to a use of winged words in the house of representatives no other member can excel Congressman Rayner, of Maryland, in copiousness of verbiage. His vocabulary is said to be as exhaustless as Webster's unabridged dictionary.

Excellent water power is situated two miles from Grosetto, Italy, and the town authorities have decided upon utilizing the power for both private and public lighting. Electricity will be employed, and the current used will be under a pressure of 2,000 volts.

Rev. Samuel Longfellow, like Henry Wadsworth Longfellow, his brother, was a verse-maker, and once compiled a collection of hymns for publication. When he asked a fellow parson to suggest a title for the work, the friend thought it might be called a Sam-book.

Edison has patented an alternating current generator the feature of which is the fact that the field magnet has several poles and consists of overlapping magnetic plates bolted together so that the plates shall be in contact at the ends but shall be separated for a portion of their length. Repairs to the magnets are thus easily made.

Wade Hampton was a millionaire or very nearly one before the war, but of late years fortune has frowned on him. It is pleasant to learn, therefore, that he has become interested in a Mexican silver mine, in one vein of which there is $200,000 in sight, while other veins not yet opened promise good returns.

Eben Blazo, of Porter, Me., is a hearty old man of 90, who sits around the post-office of the village bossing his son, who is the postmaster. Old man Blazo used to run the office himself, having been appointed by President Jackson in 1829, but vacated it to make room for his son during the Cleveland administration.

A St. Louisan recalls a joke that was perpetrated on Gen. A. McD. McCook when he was commandant at Fort Leavenworth. At a banquet of the Loyal Legion Gen. McCook, in response to a toast, gave the assembled company a temperance lecture that chilled even the glasses on the table. The next toast was responded to by Gov. A. J. Smith, who said: "You have heard McCook's temperance lecture, and now I will tell you how he makes a mint julep." And he proceeded with a circumstantial description of McCook's skill as a mixer that convulsed the banqueters with merriment.

KIBBEY & DAVIES

SPECIALTIES

—IN—

Ladies' Furnishings!

That's our business. We are catering to the ladies and guarantee satisfaction in every instance; we will cheerfully refund money when desired.

Lamp Shade Laces.

Cotton Laces 8 inches wide in Cardinal, Yellow and Pink; Silk Laces 9 to 14 inches wide in black only, at 25c per yard.

Ladies' Shopping Gloves

In Tans, Grays and Browns, dressed and undressed kid, at 69c per pair.

These are Special Bargains.

318 Summit St.

Between the Transfer Stations.

NEW FALL GOODS!

We have a full stock of very choice designs for the Fall and Winter trade in

Parlor and Chamber Suits!

Dining and Library Goods!

Of the choicest patterns and makes. These special designs we control for this market. We solicit an inspection of our goods and prices at the

Palace Furniture Store

618 JEFFERSON ST.

M. BARTLETT.

A. T. KLINE

DENTIST,

35 Superior Street, over Allen & Parkhurst's.

BRIDGE AND CROWN WORK A SPECIALTY

PHONE 446

Monday, September 5,

SCHOOL BEGINS.

We have added to our stock a complete assortment of School Books, Slates, Tablets, School Bags, Pencil Boxes, and other School Supplies.

Ernest Reeves & Co.

Successors to Nicholas & Buchanan.

Phone 1271. 223 SUMMIT ST.

B. A. STEVENS

MANUF'R AGENT FOR SHOW CASES IN STOCK AT ALL TIMES

A FULL LINE OF ALL SIZES AND STYLES OF SHOW CASES

WOOD, METAL AND CELLULOID

AT PRICES

TOLEDO, OHIO. SPECIAL SHOW CASES OF ANY KIND TO ORDER

If Barytes and other adulterants of White Lead are just as good as

Strictly Pure White Lead

why is it that all the bogus and adulterated white leads are always branded "Pure," or "Strictly Pure White Lead?"

No one ever puts a misleading brand on an article of merchandise, unless he wants to "work off" an inferior for a better.

This Barytes or Baryta, is a heavy white powder, worthless as paint; costing only about one cent per pound and is used to adulterate and cheapen the mixture. No one ever adulterates white lead with an article costing more than Lead.

If you purchase any of the following brands you are sure of having strictly pure white lead—

ANCHOR (Cincinnati)
ARMSTRONG & McKELVY (Pittsburgh)
BEYMER-BAUMAN (Pittsburgh)
COLLIER (St. Louis)
CORNELL (Buffalo)
DAVIS-CHAMBERS (Pittsburgh)
ECKSTEIN (Cincinnati)
FAHNESTOCK (Pittsburgh)
MORLEY (Cleveland)
RED SEAL (St. Louis)
SHIPMAN (Chicago)
SOUTHERN (St. Louis and Chicago)

These brands of strictly pure White Lead and the National Lead Co.'s Tinting Colors are for sale by the best dealers in paints everywhere.

If you are going to paint, it will pay you to send to us for a book containing information that may save you many a dollar; it will only cost you a postal card to do so.

NATIONAL LEAD CO.,
1 Broadway, New York.

A MOTHER OF

TRIPLETS

Tries DR. HAND'S COLIC CURE and Secures Rest After

Three Sleepless Nights

MARLBORO, Ohio, April 14, 1892.

The Hand Medicine Co.

DEAR SIRS:—Having used nearly four bottles of your Colic Cure, I forward you this testimonial, hoping it may benefit many mothers with suffering babies. I am the happy mother of triplets, all girls; now 14 weeks old. When they were about 3 weeks old they were taken with a very severe attack of wind colic. There were three days and nights I had two of them in my arms nearly all the time. I tried all the remedies I had ever heard of without any relief. A sample of your Colic Cure was handed me, which I used with the very best results, and I sent for more at once and I shall recommend it to every mother. I feel there is no language strong enough to express its value. I have also used several of the other Remedies and found each to be exactly as you represented them to be. I trust the Lord will forever bless you for procuring a remedy to relieve suffering innocence.

Mrs. HATTIE BRITTON, Marlboro, Ohio.

Dr. Hand's Remedies for Children

Are for sale in Toledo by the following druggists:

R. C. SPOHN,
D. HARPSTER & CO.,
BOWER & FRIEDERICH,
GEORGE C. NILL,
THOMAS VAN STONE.

Burlington Route

BEST LINE

CHICAGO

TO

Pacific Coast.

HAVE YOUR EYES EXAMINED

—FOR—

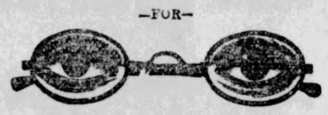

—AT—

L. BECKMANN'S,

The Optician.

319 ADAMS STREET

A. F. SCHWALBE

PRACTICAL

FURRIER

And Taxidermist.

Sealskin sacques made to order and a perfect fit guaranteed.

Plush Sacques Steamed and All Kinds of Furs Repaired.

The Latest Style of Pattern Cutting.

412 HURON ST.

ED. McLEARY,

Practical Machinist!

Repairing and Setting Up Machinery Promptly Attended To.

2 & 4 ST. CLAIR ST., TOLEDO, O.

If All Others

Are in the Soup, we are not. So call on

G. H. Bender & Co., 1203 Adams St

—FOR—

HOUSE PAINTING AND PAPER HANGING

FOR SALE---DEEP CREEK RANCH.

Situated in San Saba Co., Texas, three miles from Pontotoc, which has good schools, churches, daily mails and telegraph office. Ranch contains 6,000 acres, one-half of which is of the very best agricultural land; the remaining half grazing land of very high grade. It is fenced with 4 wires and cedar posts. This land will produce abundant crops of wheat, corn, cotton, oats, rye and barley, vegetables, fruits and melons, and is in the center of the mineral region of Texas. See Reports of Texas Geological Bureau for 1890 and 1891. Abundance of water and delightful climate, ranch being 2,000 feet above sea level. For price and terms address L. W. Isherwood, Toledo, O.

7sept-tf

AMUSEMENTS.

Wheeler Opera House.

One Night, Monday, Oct. 3rd.

THE TRAGIC QUEEN,

Madame anauschek

And Her Admirable Company, Including Edmund K. Collier, in her master effort,

MARCH

PRICES—25, 50, 75c and $1. Sale now open.

October 8, J. K. Emmet.

PEOPLE'S ALL THIS WEEK.

Matinees—Tuesday, Thursday and Saturday.

FLORENCE BINDLEY,

In her Beautiful Comedy-Drama

THE PAY TRAIN!

See the Wonderful Incline Wreck Scene!

The Marvelous Railroad Scene!

800 25c TALENTS.

Next week, One of the Bravest.

WONDERLAND

Every Afternoon and Evening.

FUN FOR LITTLE FOLKS

Alex Zanfretta's Pantomime Company.

Curio Hall—Fat Man, Lean Man, Tall Man, Short Man, Kreiger, Cordano and Giovanni.

Ten cents sees all. Theater seats 5 & 10c.

PACIFIC GARDEN!

21 and 23 South Erie Street.

GRAND OPENING,

Under the management of Mr. B. H. White, of Fort Wayne, Ind.

First-Class Vaudeville Theater.

General Admission 10c
Balcony 25c
Matinees—Tuesday, Thursday and Saturday.

PIANO, HARMONY, THEORY.

Miss Mary B. Hollister

Pupil of Martin Krause, Leipzig, Germany. Graduate of New England Conservatory of Music, Boston, under Otto Bendix, Carl Faelton, Louis Elson, Stephen Emery.

STUDIO NO. 20, HURON BLOCK.

INSTRUCTION ON THE VIOLIN

Mr. Rudolph Brand,

Graduate of the Royal Conservatory of Music, Leipzig, Germany, and pupil of Prof. Adolph Brodsky, and later of Mons. Emile Sauret of the Royal Academy of Music, London, England, wishes to announce that he will receive a limited number of pupils for instruction on the violin.

For further information call or address No. 1207 Jefferson street.

Instructions on the Piano!

Miss Anna Bernn, late graduate of and teacher in the Royal Conservatory of Music in Stuttgart, Germany, begs to announce that she is prepared to receive pupils for instruction on the piano.

For further information inquire at No. 1207 Jefferson street, (corner 12th) from 10 to 12 a. m., and after October 1st at her studio, No. 331 Superior street, (Scheble Building.)

$1.00

It's a hard thing to give its value on a Bicycle.

But time tells its Merits.

HOW DO YOU BUY?

Toledo Bicycle Co.

A good thing to remember While rumors of epidemics are prevalent, is that a pure supply of ice from Devil's Lake, Mich., free from city sewage contaminated with germ and bacillus, is the only kind we are furnishing to our customers.

The Michigan Lake Ice Co

OFFICE, 327 SUPERIOR ST.

PHONE 468.

LEADERS OF THE WORLD!

Nancy Hanks leads the trotters, making a mile in 2:04.

Mascot leads the pacers, makin a mile in 2:04.

No. 9 leads the sewing machines, distancing all competitors and capturing first premium everywhere.

Trotters, pacers and machines all stay in the shade when Nancy Hanks, Mascot and the No. 9 are shown.

See A. AUSTIN, 317 Adams street. Get prices, save money on sewing machines. Wholesale and retail. Agents wanted.

AWNINGS TENTS, FLAGS, Binder and Stack Covers,

Horse, Wagon and Waterproof Covers.

FREYMAN BROS.,

16 AND 28 SUMMIT ST.

Toledo Truck & Storage Co

General Storage, Trucking and Jobbing of Machinery and Safes.

Office and Warehouse:

25 to 35 S. St. Clair St

Rheumatism and Neuralgia!

IS POSITIVELY CURED BY

RHEUMATOLE!

For sale by Druggists, or

TECKAW MEDICINE CO., TOLEDO, O., U. S. A.

IMPORTANT.

The TOLEDO GOLD CURE INSTITUTE, located in the Hartford Block, is meeting with marked success. Scores of testimonials are on file bearing testimony to the efficacy of the treatment. Physicians and others interested in the cure of Drunkenness, Chloral, Cocaine and Morphine habits are cordially invited to investigate results. All correspondence will receive prompt and confidential attention.

OH, IF I ONLY HAD HER

Complexion! Why, it is easily obtained.

Use Pozzoni's Complexion Powder.

REAL ESTATE.

REMEMBER

The Sale of CHERRY GROVE lots lasts only 20 days longer. COME AT ONCE and get one.

I will build this fall or in the spring for anyone purchasing a lot at this sale. You will not have another chance in a lifetime.

L. Bateman will be at the grounds from 3 to 8 p. m. daily.

R. W. SMITH

310 Superior Street.

Ira A. Richardson & Son

3 Produce Exchange.

Best planned, modern priced residence in the city; 10 rooms, large cellar and attic; sanitary plumbing, elegant mantels, both gases, water and sewerage connections, stone sidewalks, on Melrose street.

For Sale on Monthly Payments.

EWING PLACE

This property is nicely built up with attractive homes; the few remaining lots on Indiana Avenue and Missouri street, between Ewing and Hawley streets, are very desirable. They will be sold at reasonable prices to the right persons on

$10 Monthly Payments

This is the most attractive addition of 8th ward property south of Oakwood avenue. All lots have sewerage, stone sidewalks and large shade trees. Everything has been done to make the property the best possible for homes at moderate price. Look at these lots and see

IRVING B. HIETT,

243 St. Clair Street.

IT WILL BE COLD SOON.

☞Attention should be given now to your office.

What facilities have you for heating it? Ventilating it? Lighting it? Cleaning it?

The Nasby has these in the most improved and modern form—heat and janitor service with each lease. Rent no greater than in other, old office buildings.

H. S. WALBRIDGE & CO.,

9, 11 and 13 Nasby.

Harvest Excursions

VIA

BIG FOUR ROUTE

To all Principal Points in the

West, Northwest, South and Southwest!

September 27th,
October 25th,
AT

HALF RATES!

Tickets good returning 20 days from date of sale.

The Annual Opportunity for Visiting at Small Expense the Great

Farming, Stock, Lumber AND MINING REGIONS.

STOP OVERS

Allowed in Territory to which Excursion Tickets are sold.

For rates and full information, call on agents of the

BIG FOUR ROUTE,

Or address D. B. MARTIN, G. P. A., Cincinnati, O.

REAL ESTATE.

"DETWILER'S RENT LIST."

No. 1806 Monroe street, 11 room modern brick, $50 per month.
No. 1816 Monroe street, modern 10-room brick, $45 per month.
No. 223 Michigan street, near Madison, 11 rooms, $40 per month.
No. 1017 Grand avenue, very nice modern residence, $40 per month.
No. 119 12th street, near Jefferson, modern brick, $35 per month.
No. 331 Batavia street, 10 rooms, all modern, $33.33 per month.
No. 329 Locust, corner Superior street, brick, $33.33 per month.
No. 314 Huron, near Madison, $30 per mo.
No. 628 Erie, near Cherry, $30 per month.
No. 1118 Adams street, new store and basement, $30 per month.
No. 207 Jarvis street, grocery, maket and living rooms, $25 per month.
No. 339 10th street, near Madison, 10-room modern brick, $25 per month.
No. 528 Broadway, new and modern frame, $25 per month.
No. 1707 Adams, 3-story brick, 10 rooms, $25 per month.
No. 1420 Huron street, $25 per month.
No. 1815 Cherry, modern conveniences, vacant any time, $22 per month.
Dorr street, head of Heston street, (store), $20 per month.
New 9-room frame, Superior street, near Galena, $20 per month.
Batavia street, near Ashland avenue, $20 per month.
No. 814 Dorr street, very nice, vacant Oct. 20, $20 per month.
No. 725 East Bancroft street, vacant Oct. 1st, $18 per month.
No 813 Hicks, new and very nice, $18 per month.
No. 815 Hicks street, near Lawrence avenue, $18 per month.
No. 504 1-2 Superior street, near Oak, 8 rooms, $16.66 per month.
No. 319 Tecumseh street, new and modern, $16.50 per month.
Store, Dorr street, head of Division, $15 per month.
No. 139 East Franklin avenue, vacant Oct. 1st, $12 per month.
No. 1916 Erie street, 6-room cottage, $12.50 per month.
No. 3215 Cambridge street, near Cherry, $12 per month.
No. 625 Baker street, East Toledo, 2-story frame, $12 per month.
No. 1753 Superior, near Ash, $11 per month.
Hicks, near Hawthorne street, 8 rooms, $11 per month.
No. 2128 Broadway, near Water Works, $10 per month.
Bartlett, near Detroit avenue, $9 per month.
Spring street, near Mulberry, $9 per month.
No. 731 Nevada, near Euclid avenue, $8.50 per month.
No. 719 Missouri street, $6 per month.
Four new office rooms over No. 224 St. Clair street, next to postoffice, on first floor, for $10, $11, $12 and $15 per month.

SOME BARGAINS IN IMPROVED PROPERTY.

$2,500—Beautiful 8-room, new, modern frame residence; bath room, city water, good sewerage, both gases; all new and very nice, near the corner of Ash and Erie streets. This property is near the proposed location of the new city park, and very cheap. Price $2,500, terms, $350 cash, balance monthly, (No. 687.)

$2,000—Elegant new modern frame residence, with all modern conveniences, in first-class condition, with lot 33x150 to alley, fronting on Superior street, near Buckeye, price $2,600; terms, $400 cash, balance monthly, (707.)

$900 to $1,100—Four new cottages fronting on Locust street, near Water Works; terms $85 cash, balance same as rent. We also have 5 new cottages on Mulberry, Spring and Noble streets, which we offer on same terms.

Vacant lots in Detwiler's sub-division on Hicks' Farm Addition, one block from Front street, opposite Rolling Mill, $250. Houses built on monthly payments. Come and see us before buying. It will cost you nothing and may save you much."

I. H. DETWILER & CO.,
224 St. Clair Street, next to Postoffice.
"Office Open Evenings."

A. E. MACOMBER & CO.,

108 SUMMIT STREET.

FOR RENT—No. 802 Lagrange street; large dwelling 10 rooms, suitable for boarding house or two neighborly families, $18.
FOR RENT—No. 451 Hamilton street; large dwelling; 10 rooms; suitable for large family or boarding house, $17.
FOR RENT—No. 1811 North 14th street, dwelling 6 rooms, $1.300.
FOR RENT—No. 1007 Heston street, neat cottage 5 rooms, $10.
FOR RENT—Dwellings in all parts of the city.
FOR SALE—No. 425 Knower street, two-story dwelling 7 rooms, mantle, cellar, well, cistern, barn, etc.
FOR SALE—New cottage Ewing street, near Forrer, 5 rooms, ready October 1st; two cottages on Hoag street, near Washington street; two houses on Worthington street, East Side; two cottages on White street, East Side, ready October 1st; two cottages on Knower street, between Manmee avenue and Dix streets. Dwelling No. 1520 Collingwood avenue, and dwelling No. 130 21st street; all modern improvements.

We have for sale on terms that will suit, fine dwelling lots on the following streets: In the Ninth ward—On South street, on Knower street, on Crittenden ave., on Lee street, on Summer street, on Hiett ave. In the Eighth ward—On Oakwood ave., on Bardlett street, on Washington street, on Hicks street, on Collingwood ave., on 221 street, on Wisconsin street, on Missouri st., on Illinois street, on Forrer street. In Auburndale—On Monroe street, on Milburn ave., on Macomber street, on Auburn ave. In the Seventh ward—On Vermont ave., on Franklin ave., on Lagrange street, Locust street, Austin street, Weber street and Marston ave. Lots on Lagrange street, Heston ave. and in Parkland addition. In East Toledo—On Mott ave., Worthington street, White street, Raymer street.

We have lots in many other parts of the city. Will take orders for the construction of cottages and dwellings with payments on terms of 5 to 10 years, with interest at 6 per cent.

FOR SALE

Cheap, If Taken at Once.

80 feet on Madison, corner 22nd street; good house, barn, etc. For price call on A. J. J. Machen, 310 Superior street.

Great Bargain—75 feet on Magnolia street; splendid neighborhood, stone pavement, etc. Only $1,500. A. J. J. Machen, 310 Superior street.

15 lots on Fulton street; low price for cash; 2 lots on Machen street; 6 lots on Delaware avenue; 900 feet front north side Boston street; will sell the whole or in lots to suit purchaser, or will exchange property on Boston, Fulton or Collingwood for unincumbered improved city real estate or for stock of dry goods; 10 lots on Central avenue between Cherry and Collingwood; 1 lot 100x300 on Collingwood; 400x200 corner Collingwood and Central avenue; 29 lots on Pratt street, near Wheeling Shop, $10 per foot; lots on Gordon street; 54 feet corner Broadway and Newton street; 2 lots facing east on Fulton between Batavia and Winthrop; 32 acres, Stickney avenue, near 10-Mile Creek, splendid garden land; 30 acres Washington township, 2-story frame house, barn, orchard, etc., etc., $4,500; lots in Humboldt addition, 50x150, $150 each; 80 acres near Burlingame, Kansas, 17 miles from Topeka, $1,600. Call up Phone 1090 or 310 Superior street.

A. J. J. MACHEN.

FOR SALE

Having sold all of the residences which we erected on Melrose street, in Walton Bros. Addition, and having commenced the erection of others, with modern conveniences, nine (9) rooms and bath room, with large attics and cellars, brick all laid in cement under entire houses, both gases, city water, sewers, stone sidewalks, with all improvements paid for, we would be pleased to have those looking for a house of moderate cost, with modern conveniences, to come and see the class of material and workmanship of the houses we are building.

25 Nice Residence Lots in the addition at $1,000 each.

IRA A. RICHARDSON & SON
3 PRODUCE EXCHANGE.

FOR SALE ON SMALL PAYMENTS.

$ 750—620 White street, 5-room cottage.
$ 850—622 White street, 1 1-2 story, 6 rooms.
$1150—New 7-room house (being built), Wheeling avenue.
$1200—New 7 room house, Ontario street, near Chicago ave.
$ 950—James street, near Wheeling railroad, 6-room cottage.
$1000—Navarre avenue, near East Broadway.

FOR SALE—LOTS.

Maplewood avenue at $25 per foot.
Hicks street, 30x124, $475.
Dorr street, near Waite, $25 per foot.
Gordon street, near Daniels street, 40x147, $450.
Lincoln avenue, near Lawrence, 35x120, $850.
Monroe street, near 19th, $65 per foot.

WRIGHT & RUSSELL,

Real Estate and Fire Insurance,

235 ST. CLAIR ST

BOODY HOUSE BLOCK.

CAMPAIGN DRUMS

Big Variety! Big Stock! Low Prices! at

Ignaz Fischer's Music House

229 SUMMIT STREET.

A TREATY WITH CHILE.

Mr. Egan Has Arranged a Convention.

What the Document Contains in Full.

A Translation From a Chilean Paper for the Benefit of Readers of the Bee.

New York, Oct. 3.—Patrick Egan, envoy extraordinary and minister plenipotentiary of the United States to Chile is on his way to this country with the claims and treaty which he arranged with Don Isidoro Errazuriz, the Chilean minister of foreign relations.

The Chilean Times, published in Valparaiso, in its issue of August 24, gives the treaty in full, translated from the Diario Official of August 20. The treaty is as follows:

The United States of America and the republic of Chile, animated by the desire to settle and adjust amicably the claims made by the citizens of either country against the government of the other, growing out of acts committed by the civil or military authorities of either country, have agreed to make arrangements for that purpose by means of a convention, and have named as their plenipotentiaries to confer and agree thereupon as follows:

The president of the United States of American, Mr. Patrick Egan, envoy extraordinary of the United States to Santiago, and the president of the republic of Chile, Don Isidoro Errazuriz, minister of foreign relations of Chile, who, after having communicated to each other their respective full powers, found in good and true form, have agreed upon the following articles:

Article I.—All claims on the part of corporations, companies or private individual citizens of the United States upon the government of Chile, arising out of acts committed against the persons or property of citizens of the United States not in the service of the enemies of Chile or voluntarily giving aid and comfort to the same, by the civil or military authorities of Chile; and on the other hand, all claims on the part or corporations, companies or private individuals, citizens of Chile, upon the government of the United States, arising out of acts committed against the persons or property of citizens of Chile, not in the service of the enemies of the United States, voluntarily giving aid and comfort to the same, by the civil or military authorities of the government of the United States, shall be referred to three commissioners, one of whom shall be named by the president of the United States, and one by the president of the republic of Chile, and the third to be select by mutual accord between the president of the United States and the president of Chile. In case the president of Chile shall not agree within three months from the exchange of the ratification of this convention to nominate such a third commissioner, then the same nomination of said third commissioner shall be made by the president of the Swiss confederation.

Article II.—The said commission, thus constituted, shall be compelled and obliged to examine and decide upon all claims of the aforesaid character presented to them by the citizens of either country.

Article III.—In case of the death, prolonged absence or incapacity to serve of one of the said commissioners, or in the event of one commissioner omitting or declining or ceasing to act as such, then the president of the United States, or the president of the republic of Chile, or the president of the Swiss confederation, as the case may be, shall forthwith proceed to fill the vacancy so occasioned by naming another commissioner within three months from the occurrence of the vacancy.

Article IV.—The commissioners named as herein before provided shall meet in the city of Washington at the earliest convenient time within six months after the exchange of ratifications of this convention, and shall as their first act on so meeting make and subscribe a solemn declaration that they will impartially and carefully examine and decide, to the best of their judgment and according to public law, justice and equity, without fear, favor, or affection, all claims within the description and true meaning of articles I. and II., which shall be laid before them on the part of the government of the United States and of Chile, respectively, and such declaration shall be entered on the record of their proceedings—

Provided, however, that the concurring judgment of any two commissioners shall be adequate for every intermediate decision arising in the execution of their duty, and for every final award.

Article V.—The commissioners shall, without delay after the organization of the commission, proceed to examine and determined the claims specified in the preceding articles, and notice shall be given to the respective governments of the day of their organization and readiness to proceed to the transaction of the business of the commission. They shall investigate and decide said claims in such order and in such manner as they may think proper, but upon such evidence or information only as shall be furnished by or on behalf of the respective governments.

They shall be bound to receive and consider all written documents or statements which may be presented to them by or on behalf of the respective governments in support of, or in answer to any claim, and to hear, if required, one person on each side, whom is shall be competent for each government to name as its counsel or agent to present and support claims on its behalf, on each and every separate claim. Each government shall furnish at the request of the commissioners, or of any two of them, papers in its possession which may be important to the just determination of any claims laid before the commission.

Article VI.—Hhe concurring decisions of the commissioners, or of any two of them shall be conclusive and final; said decisions shall in every case be given upon each individual claim, in writing, stating in the event of a pecuniary award being made, the amount or equivalent value of the same in gold coin of the United States; and in the event of interest being allowed on such award, the rate thereof and the period for which it is to be computed shall be fixed, which period shall not extend beyond the close of the commission; and said decision shall be given by the commissioners concurring therein.

Article VII.—The high contracting parties hereby engaged to consider the decision of the commissioners, or of any two of them, as absolutely final and conclusive upon each claim decided upon by them, are to give full effect to such decisions without any objections, evasions or delay whatever.

Article VIII.—Every claim shall be presented to the commissioners within a period of two months, reckoned from the day of their first meeting for business after notice to the respective governments as prescribed in Article V. of this convention. Nevertheless, where reason for delay shall be established to the satisfaction of the commissioners, or any two of them, the period for presenting the claim may be extended by them to any time not exceeding two months longer.

Article IX.—The commissioners shall be bound to examine and decide upon every claim within six months from the day of their first meeting for business, as foresaid, which period shall not be extended, except only in case the proceedings of the commission shall be interrupted by the death, incapacity, retirement or cessation of the functions of any one of the commissioners, when the period prescribed shall not be held to include the time during which such interruption may actually exist.

It shall be competent in each case for the said commissioners to decide whether any claim has or has not been duly made, proved and laid before them, either wholly or to any and what extent, according to the true intent and meaning of this convention.

All sums of money which may be awarded by the commissioners as aforesaid shall be paid by the one government to the other, as the case may be, at the capital of the government to receive such payment, within six months after the date of the final award, without interest and without any deduction, save as specified in Article X.

Article X.—The commissioners shall keep an accurate and correct record and correct minutes, or notes, of all their proceedings, with the dates thereof; and governments of the United States and Chile may each appoint and employ a secretary versed in the language of both countries, and the commissioners may appoint any other necessary officer or officers to assist them in transactions of business which may become them.

Each government shall pay its own commissioner, secretary, agent or counsel, and at the same or equivalent rates of compensation, as near as may be, for like officers on the one side as on the other. All other expenses, including the compensation of the third commissioner, which latter shall be equal or equivalent to that of the other commisoners, shall be defrayed by the two governments in equal moieties.

The whole expenses of the commission, including contingent expenses, shall be defrayed by a ratable deduction of the amount of the sums awarded by the commissioners, provided always that such deduction shall not exceed the rate of 5 per centum on the sums so awarded. If the whole expenses shall exceed this rate, then the excess of expense shall be defrayd jointly by the two governments in equal moieties.

Article XI.—The high contracting parties agree to consider the result of the proceedings of the commission provided for by this convention as a full, perfect and final settlement of any and every claim upon either government, with the description and true meaning of Articles I. and II., and that every such claim, whether or not the same may have been presented to the notice of, made, preferred or laid before the said commission, shall, from and after the conclusion, be treated and considered as finally settled, concluded and barred.

Article XIII.—The present convention shall be ratified by the president of the United States by and with the advice and consent of the senate thereof, and by the president of the republic of Chile, with the consent and approbation of the congress of the same, and the ratifications shall be exchanged, at Washington, at as early a day as may be possible within six months from the date thereof.

In testimony whereof the respective plenipotentiaries have signed the present convention in the English and Spanish languages, in duplicate, and hereunto affixed their respective seals.

Done at the City of Santiago, the seventh day of August, in the year of our Lord one thousand eight hundred and ninety-two.

ISIDORO ERRAZURIZ,
PATRICK EGAN.

GROVER CLEVELAND.

He Writes a Letter to the Southern People.

He Has Been Grossly Misrepresented by the People's Party in the South.

New York, Oct. 3.—A special to the World from Atlanta, Ga., says: In his campaign speeches Tom Watson has repeatedly argued that Mr. Cleveland declined to allow his wife to go to Richmond several years ago because he feared she would be brought in contact with Miss Winnie Davis. Mr. Cleveland has written the following to Clark Howell, national committeeman from Georgia, in reply:

Gray Gables,
Buzzard's Lake, Sept. 27.

Clark Howell, Jr., Constitution, Atlanta, Ga.:

Dear Sir—I have been fairly bombarded for the last two or three weeks by the reports of the falsehoods which are being circulated by the people's party orators in Georgia and other southern states, calculated to prejudice me in the minds of the southern people. The latest report comes to me from Gainesville, in your state, this evening, and represents Thomas E. Watson as saying in a public speech that Mrs. Cleveland refused to attend the unveiling of the statue of Robert E. Lee because she feared she would there meet Miss Winnie Davis.

"This is entirely a new fabrication. A number of the others have to do, however, with alleged refusals of my wife or myself to be introduced to Miss Davis, etc. Another prolific source of falsehoods of the stupidest description is in regard to my treatment of Frederick Douglass while I was president and he was register of deeds in Washington. There are some others, which I do not definitely recall.

"These all seem to be circulated by active opponents of the democracy, and their purpose is of course apparent.

"I have not thought it necessary to deny these except in a very few cases. I have thought that when they assumed proportions worthy of attention I would, perhaps, hear from you or some one who, like you, understands well the current of southern thought on the subject.

"Such misrepresentation is irritating and exceedingly monstrous. Not one single statement which I have seen of the kind above referred to has any truth in it whatever except this, that when Frederick Douglass was in public office in the city of Washington, I, as president of the United States, extended to him the same courtesies, as far as public receptions and matters of that kind are concerned, which were extended to other officials of the same grade. This, of course, was his due as a matter of official decency and etiquette, and I should have been ashamed to treat him otherwise.

"If in your judgment you think it well to make the denial above referred to you are at liberty to do so in any way you think best. Very truly yours,

"Grover Cleveland."

ATTENTION, FORD POST, G. A. R.

You are requested to assemble at Grand Army hall, Front street, Tuesday morning at 9 o'clock, to attend the funeral of Comrade John Lego, at Willow cemetery.

THOS. CROFTS, P. C.
D. W. MAGINNIS, Adjutant.

A GALE OF WIND.

Much Damage Done on Lavaca Bay, Galveston, Tex., Oct. 3.

—The News' special from Lavaca says: Last night a furious gale swept Lavaca bay. It was the most severe hurricane since the memorable one of 1886.

The harbor was full of boats, as it was meeting day for the fish and oyster union. The wind sprang up from the northeast early in the afternoon and continued to increase in velocity an after after midnight. During the evening there were sign of an approaching storm and a few boats put down the bay for better harbor. At 1:30 o'clock the wind had attained the highest velocity an continued until after 3 a. m. Over 25 boats were badly damaged. Some were totally destroyed. A number of buildings near the shore were wrecked. No lives were lost. No estimate of the damage has yet been made, as a number of boats have not been heard from. On account of these latter much anxiety is feared.

KIRK'S
DUSKY
DIAMOND
TAR SOAP
Healthful, Agreeable, Cleansing.
Cures
Chapped Hands, Wounds, Burns, Etc.
Removes and Prevents Dandruff.
AMERICAN FAMILY SOAP.
Best for General Household Use.

"Ajax" Flour,
Adrian Pork,
Beefsteak Catsup,
New Cream Cheese,
New Clover Honey.

TRYON,
CASH GROCER.

..BUY..
THE
ENDRON.

We are selling at about half the regular price at the factory.
Our Sales Rooms will be open every Saturday night until 9:30 to accommodate those that cannot call during the day.
518 Superior Street.

MANHOOD RESTORED.

Before & After Use.
Photographed from life.

"SANATIVO," the Wonderful Spanish Remedy, is sold with a Written Guarantee to cure all Nervous Diseases, such as Weak Memory, Loss of Brain Power, Headache, Wakefulness, Lost Manhood, Nervousness, Lassitude, all drains and loss of power of the Generative Organs in either sex, caused by over-exertion, youthful indiscretions, or the excessive use of tobacco, opium, or stimulants, which ultimately lead to Infirmity, Consumption and Insanity. Put up in convenient form to carry in the vest pocket. Price $1 a package, or 6 for $5. With every $5 order we give a written guarantee to cure or refund the money. Sent by mail to any address. Circular free in plain envelope. Mention this paper. Address,
MADRID CHEMICAL CO., Branch Office for U. S. A.
393 Dearborn Street, CHICAGO, ILL.
FOR SALE IN TOLEDO, O., BY
W. K. West, 401 Madison St.
Cook Bros. (old number) 66 Front St.

For Suffering Women.

DR. MILES' Restorative NERVINE.
CURES:
Sleeplessness, Nervous Prostration, sick and nervous headache, fits, etc.

After four years treatment by the best doctors in the land, but without any relief, have used your Nervine for one week and have not had an attack since.—HURD C BRACUS, Hesthville, Pa. Your Nervine has cured me completely for nervous troubles. J. M. TAYLOR, Lotty, O. Trial bottle free druggists DR. MILES MEDICAL Co., Elkhart, Ind.
For Sale by all Druggists

NEWTON'S HEAVE and COUGH CURE.
A GUARANTEED HEAVE CURE

will positively cure HEAVES, Colds, Chronic Cough, Indigestion, Distemper and Skin Eruptions. An infallible remedy for expelling worms and a grand conditioner. Used for years by Doctor J. V. Newton and O. J. Carter, Veterinary Surgeons, Toledo, Ohio. MARSHALL'S HOOF CURE cures Quarter Cracks, Fistula, Contracted Feet, &c. Price, each, $1.00 per pkg. SOLD BY DEALERS.

Why Suffer
From Annoying, Itching, Scaly, Sore, Ichorous, Loathsome
SKIN DISEASES,
when you can obtain immediate relief by using
Heiskell's Ointment
This famous and infallible remedy thoroughly heals all those distressing conditions of the skin, without the aid of internal medicine. It also removes Pimples, Freckles and Sunburn from the face and hands, leaving the skin fair and healthy.
Sold by all Druggists, or sent by mail.
Price 50 Cents per box.
Send for that valuable book,
"Hints for Kitchen and Sick Room," Free.
JOHNSTON, HOLLOWAY & CO.,
321 Commerce Street, Philadelphia.

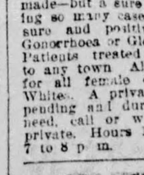

Cook's Cotton Root COMPOUND
A recent discovery by an old physician. Successfully used monthly by thousands of ladies. Is the only perfectly safe and reliable medicine discovered. Beware of unprincipled druggists who offer inferior medicines in place of this. Ask for COOK'S COTTON ROOT COMPOUND, take no substitute, or inclose $1 and 6 cents in postage in letter, and we will send, sealed, by return mail. Full sealed particulars in plain envelope, to ladies only. 2 stamps. Address POND LILY COMPANY, No. 3 Fisher Block, Detroit, Mich.
Sold in Toledo by all wholesale and retail druggists

THREE DAYS.

In the future Dr. Bigelow will be in his city office, 305 Summit street, Toledo, Ohio, three days each week, viz: Monday, Wednesday and Friday, every other day. On the above days you get 50 per cent off on extracting, and the benefit of Dr. Bigelow's superior skill as an extractor. City office open until 11 p. m. every evening. Dr. Miller in charge. Dr. Morgan, Operator: D. Miller, Mechanical Dentist. Phone 1234.
N. B.—Dr. Bigelow is proprietor of six first-class offices and will give half his time to outside interests.

DR. MINGOS!
Corner Oak and Summit street, cures all private diseases, Catarrh, Scrofula, Ulcers, Eruption on Skin, Syphilis, and all disorders arising from its effects cured forever. No hindrance to business. Use no mercury. All medicines prepared by miself. Have never failed in curing a case. No experiments are made—but a sure cure. On accouns of treating so many cases charges are kept low. A sure and positive cure for all cases of Gonorrhoea or Glee in a week or no charges. Patients treated at home. Medicines sent to any town. Also a sure and positive cure for all female complaints, Leucorrhoea or Whites. A private home secured for ladies pending and during confinement. Ladies in need, call or write. Consultation free and private. Hours 10 to 12 a. m., 2 to 4 and 7 to 8 p. m.

GIRLS.
GOOD, reliable girls wanted on Underwear. Good wages while learning. Employment the year round. Call or address
HAY & TODD MFG. CO.,
YPSILANTI, MICH

Do you chew Jolly Tar Chewing Tobacco? If not—why not? Think it carefully over and then try it. Your dealer keeps Jolly Tar

ATTORNEYS.

PATENTS PROCURED —BY— WM. WEBSTER
Patent Attorney
113 Superior St.,
TOLEDO, O.
Phone 555.

A. GOODRICH, Lawyer, 124 Dearborn st., Chicago, 27 years experience, secrecy special facilities Author of Goodrich on Divorce and Press. Price $6. 10dec91y

EIGHT ($8) DOLLARS

For Eight Dollars we will make you the best set of teeth that can be made on rubber, no better made no matter how much you pay.
And remember we are the only dentists in the city that make our own Vitalized Air and Gas, which makes it purer and safer, and which is acknowledged by all to be the only true and genuine anaesthetic for the Painless Extraction of Teeth, and especially is this the case with children, and if once taken by them they will never have teeth out any other way. Crown and bridge work cheaper than ever.
TAFT'S DENTAL ROOMS.
237 Summit Street, Toledo, O.
Office open at all hours.

HARCOURT PLACE SEMINARY.
Gambier, O. For young ladies & girls. Founded 1857 to provide, west of the Alleghanies, a school of the highest grade. Pupils from 21 States. Rts. Alt. Ayer, R. A. Prin.

KENYON MILITARY ACADEMY.
Gambier, O. Toils old & remarkably successful school provides thorough preparation for college or business. Supervision of health habits & manners. L. Hunt, LL. D. Rector.

FOR WOMEN ONLY
Mackenzie's Vegetable Tablets are a positive and speedy cure for all forms of Female Weakness. Easy to use—no medicine to swallow—cure certain. Satisfaction guaranteed. Price $1.00 per box. Sent by mail securely sealed upon receipt of price. A treatise on Diseases of Women, free. Address
JAMES CHEMICAL CO., Peoria, Ill.

LOST MANHOOD

NERVITIS—(Piver's French Nerve Remedy) sold with written guarantee to cure all Nervous Diseases, Weak Memory, Loss of Brain Power, Nervousness, Headache, Lost Manhood, Lassitude, all drains and loss of power in either sex, abuse of Alcohol or Tobacco, Sleeplessness caused by overexertion or youthful indiscretion, leading to infirmity, consumption and insanity, $1 a package; 6 for $5, by mail to any address. With every $5 order a written guarantee to cure or refund money; 8-page circular free. Correspondence confidential.
Before and After.
PIVER'S REMEDY CO., Toledo, Ohio. Sold by R. G. Spohn, 2145 Monroe street.

MANHOOD RESTORED! "Nerve Seeds," the wonderful remedy is sold with a written guarantee to cure all nervous diseases, such as Weak Memory, Loss of Brain Power, Headache, Wakefulness, Lost Manhood, Nightly Emissions, Nervousness, Lassitude, all drains and loss of power of the Generative Organs in either sex caused by over exertion, youthful errors, or excessive use of tobacco, opium or stimulants which soon lead to Infirmity, Consumption and Insanity. Put up convenient to carry in vest pocket. $1 per package by mail; 6 for $5. With every $5 order we give a written guarantee to cure or refund the money. Circular free. Address Nerve Seed Co., Chicago, Ill.
For sale by W. K. West, Boody House drug store, Toledo, O.

F. Machens & Co.
319 SUPERIOR ST.
Sailors

THE U. S. MAIL CHUTE
as in use in the leading modern office buildings, apartment houses and hotels, is furnished by arrangement with the Post Office Department in connection with the U. S. Free Collection Service, and under the Cutler System of Mail Chute and Mail Box patents, only by the
Cutler Manufacturing Co.,
Please write for a circular. Rochester, N. Y.

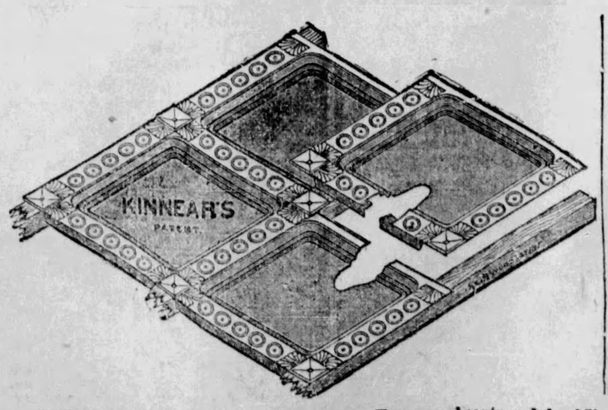

Kinnear's Patent Steel Ceiling
In its various designs fills all requirements. Economy, beauty and durability are the elements sought. Easily put on; easily cleaned. Will admit of fine decoration. See samples Boody House lobby, New Beebuilding and Chamber of Commerce building. Send for catalogue.
THE KINNEAR & GAGER CO., Sole Manufacturers, Columbus, Ohio.

Mr. and Mrs. Jas. W. Shultis.

FATHER AND MOTHER
Restored to Health.
A Stricken Household Made Happy.

Mr. and Mrs. Jamts W. Shultis, of Woodstock, Ulster Co., N. Y., are one of the most respected families of farmers in the county. Both being stricken with disease relate their happy recovery.

WOODSTOCK, Ulster Co., April 25, 1892.
DR. DAVID KENNEDY:
Dear Sir—Naturally energetic I found it hard to be the victim of fell disease. I was terribly troubled with my stomach, my food would break up sour after IT eating—would wake up every night with a burning, sour distressed feeling there, that made my life almost unbearable. I doctored with physicians and took many so-called cures but none helped me; seeing in the newspapers of the wonderful cures performed by Dr. David Kennedy's Favorite Remedy, of Rondout, N. Y., I determined to try it; after using it a little while relief came and before I had finished the third bottle I was entirely cured. Just think of it stranger, from a sick man—ENTIRELY CURED.
ALWAYS Before using Favorite Remedy I was constantly constipated and have not been troubled that way since. But the greatest blessing was the cure it performed for my wife, who previous to taking it was troubled with sickness common to all women. She was so ill that she could hardly drag herself about the house; she too tried all kinds of so-called positive cures but with no avail until she began using Favorite Remedy, and that was the medicine we had been praying for. After using it but a short while she began to pick up in health and strength and is a well woman to-day.
CURES I honestly believe had it not been for Dr. Kennedy's Favorite Remedy she would have been in her grave to-day. It's the greatest medicine on earth. It's worth its weight in gold.
Yours truly, JAMES W. SHULTIS.

Read this over again ye sceptics and incredulous ones! Ought you not to use this valuable medicine and enjoy health and happiness?

JAPANESE PILE CURE
A new and Complete Treatment, consisting of Suppositories, Ointment in Capsules, also in Box and Pills; a Positive Cure for External, Internal, Blind or Bleeding Itching, Chronic, Recent or Hereditary Piles. This Remedy has never been known to fail. $1 per box, 6 for $5; sent by mail. Why suffer from this terrible disease when a written guarantee is positively given with 6 boxes. To refund the money if not cured. Send stamp for free sample. Guarantee issued only by I. N. Reed's Son, Druggist, and sole agent, Toledo, O. Samples free.

The Mormon Elders' Book
On Sexual Strength, mailed free to married men, address P. O. Box 1560, Boston, Mass.

S. S. S.
PURELY a vegetable compound, made entirely of roots and herbs gathered from the forests of Georgia, and has been used by millions of people with the best results. It
CURES
All manner of blood diseases, from the pestiferous little boil on your nose to the worst cases of inherited blood taint, such as Scrofula, Rheumatism, Catarrh and
SKIN & CANCER
Treatise on Blood and Skin Diseases mailed free. SWIFT SPECIFIC Co., Atlanta, Ga.

BURMAH, WOMEN PARADISE.

Their Lives Largely Given to Frolic, Fun, Dancing and Smoking.

Burmah is a paradise of women, says the Nineteenth Century. From the wicked Queen of Theebaw, who murdered 70 relations in a single day because they were in the way, to the pretty girls who coquettishly hold stalls in the bazaar in order to maintain their independence, Burmah is the land of women par excellence. Women and priests—who it is said they were the two curses of humanity? Well, there they are, and nobody seems much the worse for them.

In the bazars are women selling women's things. Little tiny clogs and slippers of Cinderella-like dimensions and daintiness of the colors of the rainbow, gold embroidered, high-heeled, pointed toed. Of Paris fashions you see nothing out here, and yet what strange and wondrous effects! All Burmah is a lesson in color, a feast for the artist, a mass of barbaric splendor, costly intricacy of carving, dazzling yellows, brilliant pink, rose madder, cerulean blue, burnt amber—a palette full of tints.

Verily a paradise of open air feasts, of fun and frolic, of dancing and singing children is Burmah, the home of the brightest, merriest, most good-tempered and good-hearted of children, who lounge in the sun, profiting by a climate and a soil that make severe labor unnecessary. Flat faces they have, high cheek bones, narrow, long, intelligent eyes, hair plentiful and shiny, plaited in a long pigtail by both men and women, brushed up fashionably on the top of the head, and by the women decorated with flowers.

The feminine dress of all classes consists of a plain, loose white jacket, reaching to below the waist, narrow sleeves (fashionable again), and a tight petticoat of silk clasped round their hips with a pin and managed when they walk with inimitable grace. From the back depends another piece, which trails a little on the ground and resembles a scanty drawing room train. These pieces of silk are of the daintiest and most artistic hues, generally of pale peach color shot with pink or yellow pale gold. The yellow silk of Burmah is strong, rich in color, and very durable and cheap. Add to this a scarf of silk of some contrasting color, and you have the Burmese costume complete, simple, pretty, and nice to look at.

Flowers seem to be their ideal and they themselves are as like flowers as possible. Better class houses have no walls, only sliding green shutters, which when open, as they are at night, disclose a vista of plants and flowers such that you seem verily to live in a garden. Out of doors the vegetation is green, rank and luxuriant, while a moist warmth, insidious and deadly to the health of the Europeans in the long run, gently fans your cheeks. Courtesy, degenerating among royalty to slavish groveling, is the rule in Burmah. The king was formery approached by his courtiers only crawling on the stomach, and servants wriggle and crawl still.

Rich people wear diamonds in their hair and disposed all over their persons, so that they literally blaze with jewels. The feminine court costume was a very quaint one. It was in the shape of a pair of stiff wings ending in a kind of tail, so that the lady could not possibly sit down, but, as she was intended to crawl in the royal presence, this did not matter much. On the head was worn some kind of high head-gear resembling a helmet stuck as full of diamonds as a Christmas pudding of plums. The wings seem to have been made of wire covered with gold foil, and the appearance of the court beauties must have been quaint and ungainly, to say the least of it.

The Burmese almost realize the ideal of the Romans, for they are always en fete perambulating the streets adorned with flowers and surrounded with twinkling lights and colored lanterns. Then the pwes, or dances, occupy a good deal of time. Girls are brought up from their earliest infancy to exercise themselves in all manner of queer contortions. Their muscles are so pliant that they bend themselves into any position they please, can turn their elbows inside out and look as if they had no joints.

Even little children may be seen practicing steps and attitudes to the calm approval of their mothers seated idly in the doorway. The independence of Burmese women is remarkable. They manage their own affairs, hold stalls in the bazar, with which no one interferes, marry when they choose, and divorce their husbands as soon as they please. No jealous veils cover their faces, no melancholy purdah seclusion prevents them from mixing with the male sex.

They flirt, dance and laugh with as many admirers as they choose, and, last of all, they smoke—not dainty little cigarettes on the sly, taking a whiff while they read a naughty French novel, as their European sisters do—no, but cigars. Cigars longer than men in Europe, cigars a foot long and two inches in circumference, their price about a penny. There, ladies, unemancipated creatures, though you call yourselves civilized, what do you think of that?

FADS IN DIET.

The Less a Man Has to Do With Them the Better for His Health.

Tomatoes are in season, and therewith has come again the cry that was raised last autumn, that the eating of them induces cancer. Cancer was as common in Britain long before tomatoes became cheap and popular as it is now, but such a fact will make no impression on those who choose to see some connection between the two, and who will perhaps tell us next year that cabbages induce consumption and green peas lead to epilepsy. Without disputing the importance of diet, both in health and disease, one may regret the numberless fads and caprices which in these days ban one food and "boom" another. That maltreatment of the digestive organs is at the root of many diseases is true enough; but it is to be remembered that to treat the average stomach as if it were an invalid is the best way to make it one. It is a popular notion that the stomachs of vegetarians undergo certain organic changes, which make them more akin to herbivorous animals. How far this idea is true no one who has not dissected a sworn vegetarian would dare to say; but there seems to be little doubt that a digestion which is never exercised on anything but the mildest meats becomes incapable of tackling anything stronger.

Perhaps popular medical literature is partly to blame for the growing habit of over nursing organs which are quite able to stand ordinary work. Health articles are written by doctors, and these, seeing people only when they are ill, forget that the papers they write for—the "family journals"—are read by men and women, especially women, who are perfectly well. "Avoid pastry," writes the doctor, thinking of the confirmed dyspeptic who left his consulting room half an hour ago, and thereupon a hundred folks who were never a whit the worse for their tarts, avoid pastry conscientiously and take to unending sago puddings, whose monotony their weary palate loaths. If we were to renounce all that we see or hear condemned as overstraining or misusing our digestive apparatus, we should probably take nothing but pepsin, with perhaps a little milk to exercise it on. There are times when, after a too rigid dieting, the most mature of us longs for the green apples and raspberry tarts of youth, and such a longing is an honest rebellion of the digestion against a regimen which keeps it weak for lack of proper exercise. To give fair and reasonable consideration to the food we eat is a matter of common sense, but to make ourselves mentally the parallels of the monks of Mt. Athos, and concentrate our attention on all that we should avoid, is to lay ourselves open to the chance of indigestion as much as if we indulged every day in the banquets of Lucullus.—Hospital.

ONE KIND OF DISTINCTION.

"Who is he? Why, I thought you knew him or I'd have introduced you to him. That man enjoys the distinction of being the only person who hasn't been two miles away from his home in his lifetime. That is to say, he thinks he does, and he is waiting until he becomes 60 to proclaim it to the world. He lives on the South Side and hasn't yet visited the North or West Side. You couldn't tempt him with money to go either."

The cynic sneered as he thus addressed the Clubman of the Chicago Mail.

"It's a fact in his case. It's the only stock in trade of lots of folks to be distinguished for some one thing for which they don't deserve a particle of credit. We read of a chap who has the biggest foot or the longest nose, or the greatest length of beard or hair; or of this one who has lived longer than any of his neighbors, and that one who has never seen a railroad in his life, and t'other one who never blacked his shoes, or the Kansan who never wore a pair of socks. A fellow was elected to the legislature in this state once solely and alone upon the single platform of his avoirdupois. He actually made a canvass on the issue that he was fat and his neighbor lean and the idiots of the district elected him, although the lean fellow had forgotten more than the fat one would ever have known had he outlived Methuselah. There is a United States senator who was once a cabinet officer that never did get his name into the papers for any act of his except the boorish one of attending fashionable evening parties in a frock coat. He knew better, of course, and had enough wealth to afford a dozen swallow-tails if he wished to, but his ambition for notoriety, great as is was, could suggest no nobler means for attaining his end. He doubtless won his way into the senate by making his canvass in his shirt-sleeves and by begging 'chaws' of tobacco from his constituents. But there, I don't like to dwell upon that too long." And he showed his disgust by spitting upon the ground.

SENDING A TELEGRAM.

How It Is Done When the Sender Is a Shy and Graceful Girl.

Did you ever notice how little judgment girls use when sending a telegram?

I never would and never will admit that in most things their judgment is not sound, but in the matter of wording a telegram it is certainly at fault.

Not long ago I went with a friend to send a message. She had been looking out for a position for a friend who lived in a distant state, and having found one which she thought would be acceptable, but which had to be filled immediately, she decided to wire her friend to come at once.

Having reached the office she produced her pencil and asked for a blank. I stood and watched her as her pencil flew over the paper.

When she had finished she gave a little sigh, handed the paper to me and said: "There, see if that's all right. I left out lots of words, but I guess she'll understand. One has to be so brief in a telegram."

This was her idea of brevity: "Have found a lovely place for you. Nice, good-natured man. Will pay $8 to begin, but I think you'll soon get a raise. Hours from 8 till 6. You will have to come right away—on the next train if possible—because they are in a great hurry, and if you're not here by Wednesday they will get some one else. Now do come—I'm just dying to see you.

"Don't stop to fix up your clothes; wait and get Chicago styles. Be sure and wire me when to expect you and I'll meet you at train. Goodby."

I coaxed her to let me weed it out for her, and when I had reduced it to about 10 words I gave it back. She looked at it in dismay. Then, regarding me solemnly with her big gray eyes, she said:

"Why, I wouldn't send it that way for the world. It would hurt her feelings. Oh, I guess I know," she continued, as she saw me smile. "She would just think I am mad at her, and she wouldn't come a step."

Not until I had convinced her that as it was in the first place it would cost her more than she had in her pretty little purse, and that I wouldn't lend her a cent, would she succumb to the inevitable.

When it was finally ready to hand in she said to the much-enduring operator: "Now, you'll hurry it right along, won't you? And please underscore the 'Come on next train.'"—Chicago News Record.

AT SEA WITH DEATH.

How Cholera Ravaged the Steamer Virginia in 1866.

"I saw 465 English and Irish emigrants die of cholera in six days," Patrick Murray, the Water street liveryman, said yesterday. Mr. Murray is a robust, substantial citizen. He came to Pittsburg as an emigrant in 1866.

"I came to America on the steamer Virginia of the old National line. I traveled as a steerage passenger. There were 1,375 passengers and the crew was made up of 82 seamen. We sailed from Liverpool on April 4, 1866, and we arrived in the New York harbor just 14 days later. We were at sea eight days when the cholera broke out. It was the black cholera and it reached the ship with the first sunshine after a three days' storm. During the storm, which was violent beyond description, we kept huddled together in the hold of the ship. We had not been on deck 10 minutes after the weather cleared when the passengers began tumbling over with a strange ailment which afterward proved to be cholera. We had on board with us a quack doctor who was working his way to America. He had little ability and less medicine to battle with the pestilence.

"The ship was crowded almost beyond its capacity, and the plague had full sway. It swept through the ship like a deadly cyclone, and the dead and dying were scattered about like flies on a poisoned plate. The unfortunates would tumble over and many of them would die in 10 minutes. Others would linger for two or three days and some of them even recovered. But from the minute the disease struck the ship there was an unceasing, distressing wail that went up from the helpless sufferers. Without friends, without medicine, without the consolation of a minister, and even without hope, the victims yielded to the scourge as a suicide plunges into eternity.

"I was not stricken with the disease. I was constantly among the dead and dying, and I had positively no hope of escaping. I went about doing all I could for the afflicted ones, and every hour my surprise increased that I had not been stricken. While waiting for the disease to attack me, I really became reconciled to the fate that seemed sure to overtake me, and when occasionally I would get a little sleep I would waken up disappointed to find myself all right. You can scarcely imagine how completely abandoned one feels under such circumstances.

"Drifting about like a lost soul with nothing but death and horrible distress in sight I could have died then with absolute abandon. We used to drop the dead overboard without ceremony.

"But relief and hope came to us after reaching New York. We were not allowed to land. We were driven back to Sandy Hook, where we were held in quarantine for six weeks. Medical attention never failed and all the possible comforts were sent to us every morning. The afflicted were taken from our ship to an old gunboat which was anchored out in the ocean, and there for the first time since the cholera struck us did we begin to appear anxious to live.

"The filth of the ship and the mean and slim rations are responsible for the breaking out of the disease. That was my only experience with the cholera. I don't think it will come to Pittsburg now."—Pittsburg Dispatch.

THE EFFECT OF TOBACCO.

It Calms the Mind Which Is Weary With Work.

The action of tobacco on the nervous system is weak and wholly special. It does not put to sleep, but it calms and mollifies the sensibility of the organs. It causes an agreeable torpor, during which thought continues lucid and the capacity for work is not diminished. Such is the attraction of exercises and which causes it to be sought for by so many thinkers and students. Tobacco is to them a help in mental labor. When fatigue begins and the need of a moment's rest is felt, when the thought fails to present itself with the usual exactness, and the mind hesitates over the shape to give to it, the student, writer or investigator stops, lights his pipe, and soon, by favor of this pleasant narcotic, the thought appears clear and limpid through the bluish cloud in which the smoker has enveloped himself. I should make a wrong impression if I left it to be believed that I thought tobacco necessary to mental labor. It becomes so only to those who have contracted the habit of using it, and they can drive themselves from it without losing their capacity. As a whole, tobacco is harmless to the mind, but it may have a mischievous influence on the health, and may cause serious diseases. We should not advise anyone to use it, and should try to keep women and children from doing so. In taking up this part of the program, and affiliating itself with teachers of all grades, the society against the use of tobacco has performed real service; but it has tried to gain its end by exaggerations that can only compromise it.—Popular Science Weekly.

A WISE MINISTER.

The Elder—We have called to see about giving you a donation party.

The Dominie—Well, if it's all the same to the congregation, I'd sooner have my salary cut in two than repeat last year's performance of giving $36 worth of food in exchange for $4.50 worth of donations.—Brooklyn Eagle.

AN UNSELFISH INVITATION.

Jack—Come with me to the theater this evening, Tom.

Tom—But you are going to take Alice Murray.

Jack—Yes, and her aunt.—Kate Field's Washington.

The center of United States railroad mileage is ninety miles southwest of Chicago.

IN TRADING CIRCLES

Both at Our Home and Abroad.

Wheat Quotations for the Day—Price Currents for Produce and Other Articles.

Live Stock.

Cleveland, Oct. 3.—Cattle—Receipts 1 car of fresh sale cattle. The market is steady on good native cows and heifers, also butcher steers of good quality. Green and roughish cattle dull and market slow. Good family milk cows in demand. Common and springers are hard to sell. Market steady at the following quotations: Choice export steers of 1,350 lbs. and upwards at $4 25@4 50 per cwt., choice steers of 1,250 to 1,350 lbs. at $3 90@4 25, do of 1,000 to 1,200 lbs. at $3 60@3 85, do of 900 to 1,050 lbs. at $3 25@3 50, rough, common and grassy steers of 900 to 1,200 lbs. average at $2 75@3 25, good and choice heifers at $2 75@3 00, thin to fair do at $2 00@2 50, good to choice cows at $2 25@2 65, thin to medium grades at $1 50@2 00, good butcher bulls at $2 00@2 50, bologna bulls at $1.50@1.75, choice cows and calves at $25 00@35 00 each, common to good at $12 00@25 00; western and Texans, good steers of 1,000 to 1,100 lbs. average at $2 75@3 00, do of 900 to 1,000 lbs. average at $2 25@2 50, fair to good heifers at $2 15@2 50, do cows at $1 90@2 20.

Veal Calves—With light receipts the market continues to rule strong. Extra choice veal calves salable at $6.75@7.00 per cwt., good to best grades at $5.50@6.00, common to good at $4.50@5.50, yearlings and fed calves at $2.50@3.00.

Hogs—Receipts 900 head, shipments 720 head. Market opening strong, closing 5@10c higher than yesterday's prices. Demand was good both from local packers and shippers, and all offerings soon changed hands. Good corn fed pigs in better request. Sales of selected heavies at $5.55@5.65 per cwt., fair to best medium weights at $5.50@5.55, fair to best corn fed Yorkers at $5.35@5.40, corn fed pigs, $5.10@5.25, roughs at $4.10@4.50, stags at $3.50@4.00, green and half fat hogs 25c below these quotations.

Sheep and Lambs—Receipts were light and the market 10@20c higher on choice grades of sheep and lambs. Culls and common grades in no better request. The market closes steady at the following prices: Choice grades of sheep of 90 lbs. and upwards at $4.10@4.50 per cwt., good to choice do of 60 to 80 lbs. at $3.25@3.75, fair to good quality at $3.00@3.25, culls to common grades at $2.00@2.50, good fat bucks at $2.75@3.00, common to good at $2.25@2.50. Lambs, choice grades of 70 to 90 lbs. at $5.25@5.50, fair to good of 60 to 70 lbs. at $4.25@5.00, common to fair at $3.00@3.50.

Buffalo, Oct. 3.—Cattle—Receipts 181 loads through, 4 loads on sale. The market was slow and unchanged. Good fat cows at $2.15 per cwt, heifers at $2.00@2.15.

Calves—Buttermilks at $2.25@3.50, veals, fair to best, at $5.00@6.00.

Hogs—Receipts 67 loads through, 13 loads on sale. The market was active and steady to strong. Heavy grades corn fed at $5.70@5.75 per cwt.

Sheep and Lambs—Receipts 15 loads through, 17 loads on sale. The market was slow and weak for lambs; barely steady for sheep. Choice to fancy wethers at $4.75@5.15 per cwt, choice to fancy native lambs at $5.50@5.75, common to good Canadas at $5.50@5.75.

Chicago, Oct. 3.—Cattle—Receipts 3,500 head, shipments 2,100 head. The market was steady. Sales of choice to prime native steers at $5 00@5 75 per cwt., others at $3 50@4 50, feeders at $2 25@3 00, stockers at $1 75@2 25, westerns at $2 25@3 50, cows at $1 00@2 50.

Hogs—Receipts 9,500 head, shipments 6,000 head. The market was steady to a shade stronger. Sales of rough and common at $4 80@5 00 per cwt., packing and shipping at $5 10@5 35, prime heavy and butchers' weights at $5 50@5 70, light at 5 10@5 55.

Sheep—Receipts 2,000 head, shipments none. Sales of native sheep at $4 00@4 90 per cwt., mixed at $3 25@4 00, 4 90 per cwt., mixed at $3 25@4 00, prime yearlings at $4 75@5 00, fed Texans at $3 90@4 50, westerns at $3 75@4 35, lambs at $3 50@5 75.

Kansas City, Oct. 3.—Cattle—Receipts 5,900 head, shipments 3,000 head. The market for good cattle was steady; others dull and unchanged. Sales of dressed beef and shipping steers at $2.65@4.40 per cwt, cows at $1.00@2.00, Texas and Indian steers at $1.40@2.20, stockers and feeders at $1.80@2.25.

Hogs—Receipts 4,800 head, shipments 2,200 head. The market was strong at yesterday's close; closing higher. Sales of all grades at $1.65@5.20 per cwt, the bulk of sales at $5.00@5.10.

Sheep—Receipts 200 head, shipments 200 1,000 head. There was a fair demand and little trading for lack of supplies; muttons steady, and lambs strong to 10c higher. Mutton at $4.25 per cwt, lambs at $5.15.

East Liberty, Oct. 3—Cattle—Receipts 2,020 head, shipments 2,200 head. There was nothing doing to-day; all through consignments. Prime steers at $4.75@5.10 per cwt, fair to good at $4.00@4.50, common at $3.25@3.75; bulls, cows and stags at $2.00@3.00, fresh cows at $20.00@40.00. Thirty-four cars of cattle shipped to New York to-day.

Hogs—Receipts 2,600 head, shipments 2,000 head. The market was steady. Sales of fair to best Philadelphias at $5.70@5.80 per cwt, mixed at $5.65@5.70, best Yorkers at $5.50@5.60, common to fair at $5.25@5.40, grassers at $4.90@5.20. Ten cars of hogs shipped to New York to-day.

Sheep—Receipts 200 head, shipments 200 head. Nothing doing, all through consignments. Prime sheep at $4.80@5.00 per cwt, fair to good at $3.50@4.25, common at $1.00@2.50, lambs at $3 50@6.00.

Veal Calves—At $5.00@6 00 per cwt.

TOLEDO PRICES CURRENT.

Corrected daily at King's elevator.—Grain at the elevator—Red wheat, No. 2, new, 72c; white wheat, No. 2, 68c. Rye—No. 2, new, 55c. Corn—No. 2, 46c. Oats—White, 35c; mixed, 33c.

Provisions—(Corrected daily by Charles Meyers)—Very firm; pork, mess, $12 00 per bbl; short, $12 50; clear, $13 00; short clear, $14 50. Hams very firm; 18 lbs and over, 12c; 15 lbs average, 12c; 12 lbs. and under, 12 1-2c; shoulders, 9c; scarce. Breakfast bacon, clear, 12c; rib, 10c; smoked beef, 11c. Lard—Kettle rendered, 8 1-2c; by bbl., 8 1-2c; 50 lb tin kettle lard, 8 1-2c; refined, 6 3-4c; 50 lb tins, 7c. Bacon side, 10 1-2c. Bologna, 6c. Barrel meats active. Calves, 6 1-2@8c bbl. Hogs—Good demand, 6@6 1-2c. All kinds smoked meats very firm but scarce.

Butter—Scarce and higher; Elgin creamery, 26@27c; gathered creams, 24@25c; fancy Ohio creamery, 23@24c; fancy northwestern creamery, 22@24c; fancy dairy, 22@23c; prime to choice, 18@19c; medium, 14@16c; common, 8@10c per pound.

Tallow—City, 4 3-4c per lb; country, 4c.

Wool—Unwashed—Medium clothing, 18@23c per lb; combing and delaine, 24@25c; quarter blood, 23@24c; fine merino, 18@19c. Fleece-washed—Medium clothing, 27@30c; combing and delaine, 30@31c; fine merino, X and XX, 28@29c; burry and cots, 18@20c. Tub-washed—30@35c; pulled, 25@29c.

Vegetables—(Corrected daily by E. A. Rood)—Business good; demand for all vegetables active and improving. Prices on open market. Country orders are filled at higher prices. New potatoes 65@70c per bushel; $1 85@2 00 per barrel; green beans, 50@75c per bu; new wax beans, 60@75c per bu; new cauliflower, $1 00@1 50 per doz; beets, 50c bu; onions, 20c per doz; $1@1 00 per bushel; lettuce, 5@6c per lb; tomatoes, 30@40c per bushel; cabbage, $2 25@3 50; California fruits—Bartlett pears, $3 00@3 50 per box; plums, $2 50@3 00 per case; peaches, $1 50 per case. New apples, scarce and high, 90@1 00 per bu; strictly fancy, $1 10 per bu; $2 75@3 25 per bbl.

Fruits—Fine Crawford peaches, peck baskets, 75@90c; bushel baskets, $2 75@3 25; choice white peaches, $2 25@2 75; pickling pears, $1 25@1 50 per bu; duchess pears, $2 00@2 50 per bu; nutmeg melons, 40@75c per doz; $1 00@1 50 per barrel.

Poultry—(Corrected daily by Fulton Market)—Dressed and live chickens light demand; live, 9@10c per lb.; old, dressed, 10c; old, live, 7@8c; spring chickens, demand light; dressed, 10@c; live, 7@8c; turkeys, 9c; woodcock, 25c each; partridge, 35c each.

Salt Fish—Mackerel No. 1 large shore, per bbl., $22 00@24 00; No. 1 shore, $19 00@21 00; No. 1 medium, $17 00@18 00; No. 2 shore, $20 00@21 00; 1-2 bbl. No. 1 extra, $11 50; 1-2 bbl. No. 2 shore, $11 00; 1-2 bbl. No. 3 large, $9 50; 1-2 bbl. No. 3 small, $6 50; white fish, No. 1, per half bbl., $8 50; No. 2, $3 50. Lake herring, $3 00 per half bbl; No. 1 box herring, 22c per box.

Fresh Fish—Scarce; White (upper lake) 7c; No. 2 pickerel, 6c; herring, 2 1-2c; pike, 6 1-2c; pan, 2 1-2c; trout, 7c; soft, 3c; saugers, 6c; catfish, 8c.

Turpentine—Savannah quiet at 25 3-4c per gallon.

Lead—Standard trust, $7 00@7 50; colored lead, $6 00@7 00.

Eggs—Market firm; strictly fresh, 19@20c.

Oils—Ohio prime white, 6 1-2c; Ohio water white, 7c; Indiana prime white, 6 1-2c; Indiana water white, 7c; Michigan prime white, 7c; Michigan water white, 7 1-2c; Eocene, 8 1-2c; stove gaso, 7c; linseed oil, raw, 41c; boiled, 44c. These figures are for barrels. Lard oil, No. 1, 42c, extra, No. 1, 52c; extra winter strain, 64c.

Peanuts—Farmers' rough, 3@4c per lb; do screened, 4@4 1-2c; recleaned and handpicked, 5c; white Virginia, 5c.

Coffees—Corrected daily by the Toledo Spice Co.—Green Rio, fair, 15 1-2c; good, 17 1-2c; prime, 18 1-2c; Green Santos, fancy, 22 1-2c; Roasted Java Mandheling, 35c; Old Government, 32c; Java, 30c; Java Imperial, 26c; roasted Rio, bulk, 18@23c; German packages, 21 1-4c; Lion packages, 21 1-4c; Arbuckle packages, 21 1-4c.

Hay—Choice timothy, $11 00@12 00; No. 2, $10 00@11 00; mixed, $9 00@10 00. Straw, $5 00@7 00.

Seeds—German millet, $1 15 from store; Hungarian and common millet, 85@1 00 from store; flaxseed, $1 15@1 25 per bu on arrival.

Millfeed—Bran, $15 00 in bulk on track; shipstuff, $16 00; middlings, $18 00 and $1 00 more in sacks.

Flour—Spring patent, $5 25; spring family, $4 75@5 25; winter patent, $4 75@5 25; fancy, $5 00@5 25; winter family, $4 75@5 25; extra, $3 50@4 00; low grade, $3 50. $1 00 more in bags.

Salt—Michigan salt, 85c per bbl; eastern, $1 00 per bbl; Michigan on track, 80c.

Sugar—4 X Powdered, 6c; Standard, Powdered, 5 3-4c; Cutloaf, 6c; Cubes, 5 3-4c; Fine Granulated, 5.31c; Standard A, 5.18c; Off A's, 4.94@5.06c; light Extra C's, 4.69@4.81c; Good Extra C's, 4 1-4@4 1-2c; Yellow Extra C's, 3 7-8@4c.

Maple Sweets—Syrup, pure, 90@1 00 per gallon; Molasses, 50@75c per gallon; dark sugar, 18@25c per gallon; white, 28@35c; maple sugar, 9@10c.

Beans—New York marrows, $2 15@2 25; navy and medium, $1 85@2 00 per bu; western, $ 150@1 60.

Rice—Firm; fair to choice Louisiana, 4 1-2@5c; per lb; Japan, 5 1-2@6c; fancy head, Carolina, 6 1-2@7c. The foregoing are wholesale, not retail prices, which are fractionally higher.

Sorghum—Medium to choice, 30@32c per gallon. Market dull.

Dried Fruit—Apples, 4 1-2@5c per lb; evaporated, 6 1-2@7c; peaches, 7 1-2@8 1-2c; fancy, 9 1-2@10c.

Cheese—New York full cream, 12 1-2@13 1-2c per lb; Michigan full cream, 10@10 1-2c per lb; Young America, 9@11 1-2c; fancy Schweitzer, 14 1-2@15c per lb; twins, 11 1-2@12c per lb. Stocks are light and the market is firm.

Hops—New York, 30@33c; western, 23@33c; foreign, 63c per lb.

DRY GOODS MARKET.

Prints.

Pacific Fancy, 6c; Cocheco Fancy, 6c; Simpsons Fancy, 6c; Simpsons Fancy, 6c; Windsor Fancy, 6c; Allen's Fancy, 5 1-2c; Manchester Fancy, 6c; Hamilton Fancy, 6c; Hamilton Staples, 5 1-2c; American, 3-4 Indigo, 5 3-4c; American Shirting, 4 3-4c; Arnold "B" Indigo, 9c; Arnold "C" Indigo, 8c; Harmony Fancy, 4 1-4c; Hamilton Rep Robes, 6c; Pacific Robes, 6c; Allen's Robes, 6c; Allen's Patch Work, 5 1-2c; Allen's Pink, 6c; Allen's Purple, 6c; Hamilton Figured Red, 6c; Pacific Figured Red, 6c; Allen Figured Red, 6c; M. W. 4-4 Plain Oil Red, 10c; X Washington Oil Red, 8c; M. W. 3-4 Oil Red, 7c; S. 3-4 Oil Red, 6c; India Oil Red, 5 1-2c; Palermo Oil Red, 5c; Vienna Oil Green, Blue and Orange, 6c; Steel River Percales, 8c.

Ginghams.

Amoskeag staples, 7c; Falcon staples, 4 3-4c; Normandie dress, 8c; Renfrew dress, 8c; Everett dress, 8c; Bon Ton dress, 7 1-2c; Beechwood dress, 7c; Hadley dress, 6 1-2c; Wellington dress, 6 1-2c.

Dress Goods.

Angora Camlets, 10 1-2c; Zaara Melange, 10 1-2c; India Cashmere, 10 1-2c; Inverness 36 inch., 10c; Tokio Repps, 8 1-2c; Turners, 24 inch., 16c; Turners, 36 inch, 24c; Turners, 36 inch, 32 1-2c; 3-4 Real Lustre, 12 1-2c; Clan Tartans, 10c; Lawrence Fancies, 20c; 3-4 Poplin Lustre, 8 1-2c; Swiss Zephyrs, 7 1-2c; Arlesian Cords, 7 1-2c; Elder Downs, 37 1-2c; Cordovan Cords, 7 1-2c; Oxford 36 inch. Sackings, 20c; All Wool 28 inch. Sackings, 21c; Roenadle 36 inch. Fancy, 40c; Camels 36 inch. Fancy, 45c; No. 415 All Wool 36 inch. Sackings, 45c; 1079 36 inch. Sackings, 37 1-2c; 50 inch. Broadcloaths, $1 00; 50 inch. 1600 Sackings, 47 1-2c; R. A. W. Cashmeres, 12 1-2c; "B" Cashmeres, 15c; N. C. Henrietta Black and Colors, 18c; M. C. Henrietta Black and Colors, 24c; 107 Henrietta Black and Colors, 35c; A. 10 Henrietta Black and Colors, 47 1-2c.

39 Inch Black Henriettas.

C C, 14c; Ester, 15c; S, 20c; E 5, 20c; XX, 25c; XXX, 30c.

Oriental, 40c; Red and Green, 35c; Plain Cardinal, 35c.

Cream Damasks.

No. 135, 35c; No. 142, 40c; No. 163 X, 45c; No. 221, 50c.

White Damasks.

No. 14, 37 1-2c; No. 24, 40 1-2c; No. 44, 50 1-2c; No. 76, 60 1-2c; No. 98, 65 1-2c; No. 102, 75 1-2c; Red Border, 33 1-2c; 50 1-2c; No. 50 1-2c; No. 76, 60 1-2c; No. 98, Red Border, 35 1-2c; Red Border, 40 1-2c.

"A" Chambrays.

All colors, 10c.

Scrsclas.

2 X, 8c; 3 X, 9 1-2c; 4 X, 11c; 5 X, 12 1-2c; 77 Fancy, 12 1-2c; 92 Fancy, 12 1-2c; 226 Fancy, 16c; 95 Fancy, 16c; 216 Fancy, 22 1-2c; Percalines, 12c; Cambrics, 4 1-4c; Paddings, 9c.

Linen Canvas.

100 Black, Slates and Seal Browns, 10 1-2c; 200 Black, Slates and Seal Browns, 12c; 300 Black, Slates and Seal Browns, 14c.

Corset Jeans.

Victoria Black, Slates and White, 7c; Conestoga Browns and Slates, 6c.

Crinolines.

Black, White, Slate and Brown, 75c pc; Rutledge Linings, 5 1-2c.

White Blankets.

Alton 10-4, 75c pair; Atlantic 10-4, 75c pair; Arabian 10-4, $1 50 pair; Amsburg 10-4, $1 00 pair; Ansonia 10-4, $1 20 pair; Alhambra 10-4, $1 40 pair; Adine 10-4, $1 40 pair; Bradford 10-4, $1 80 pair; Pacific Scarlet 10-4, $2 50 pair; Beacon White 10-4, $2 25 pair; Globe 10-4, $2 50 pair; Devonshire 10-4, $2 75 pair; Forest City 10-4, $2 75 pair; Forest City 10-4, $3 00 pair; Manitoba 10-4, $3 75 pair; Columbia No. 190 11-4, $4 50 pair; Columbia No. 200, 11-4, $5 00 pair, St. Joaquin 11-4, $5 25 pair; D Valley 11-4, $6 50.

Comforts.

"D," $7 00 net per doz; E E, $8 00 net per doz; J H, $9 00 net per doz; V E, $12 00 net per doz; N, $12 00 net per doz; C E, $13 50 net per doz; X, $15 00 net per doz; 33, $17 00 net per doz; 50 S F, $18 00 net per doz; H-4, $19 00 net per doz; 55, $20 00 net per doz; C-6, $24 00 net per doz; P S, $30 00 net per doz; Bunting Comforters, $15 00 net per doz; Crib Comforters, $9 00 net per doz.

Canton Flannels (Unbleached.)

No. 10 Tri-State, 4 3-4c; No. 20 Tri-State, 5 1-2c; No. 30 Tri-State, 6 1-2c; No. 40 Tri-State, 7 1-2c; No. 50 Tri-State, 8c; No. 60 Tri-State, 9c; No. 70 Tri-State, 10c; No. 80 Tri-State, 12c.

Canton Flannels (Bleached.)

No. 15 Tri-State, 6c; No. 25 Tri-State, 7c; No. 35 Tri-State, 8c; No. 45 Tri-State, 9c; No. 55 Tri-State, 10c; No. 65 Tri-State, 12 1-2c.

Colors.

No. "A" Browns and Slates, 9 1-2c; No. "C" Browns and Slates, 8c; Reds, Old Gold and Blues, 10c.

Table Felts.

All colors, 95c net.

Surah Silks.

All colors, 20c; Blacks, 30c; Blacks, 40c; Blacks, 50c; Blacks, 60c; Blacks, 75c.

Crashes (Unbleached.)

Cotton Twill, 4c; Cotton Huck, 4c; Cotton Birdseye, 4c; Pemberton, 5c; 14-inch linen, 4 1-2c; A A, 6 1-2c; A, 7c; P P, 7 1-2c P, 8c; N, 9c; N N, 10c; S R T, 12c.

Crashes (Bleached.)

Cotton Huck, 4 1-2c; Toilet Twill, 4 1-2c; Cotton Twill, 5c; "A" Linen, 8c; N Linen, 10c; Brittish, 10c; Britian Twill, 12c; 348 Plaid Linen, 8 1-2c; 348 A Linen, 10c; Check, 8c.

Tickings.

No. 20 White Horse, 6 1-2c; Royal, 6 1-2c; No. "A" Oakland, 7c; No. 250 Oakland, 8c; No. 100 White Horse, 8c; No. 50 White Horse, 8c; No. 60 White Horse, 9c; No. C. C., Swift Mf'g. Co., 8c; No. S. S., Swift Mfg. Co., 9c; Fancy, Swift Mfg. Co., 10c; Appleton Fancy, 10c; A A A Lewiston Plaid, 10c; Imperial, 10c; No. 3 White Horse, 9c; No. 2 White Horse, 10 1-2c; No. 1 White Horse, 14c; Salem Fancy, 10 1-2c; S. S. Thorndyke, 12c; Victoria, 12 1-2c; 871 Fancy, 15c; 1074 Fancy 15c; H. C. White Horse, 15c; Zebra, 16 1-2c.

Wide Brown Goods.

10-4 Boston, 20c; 9-4 Boston, 18 1-2c; 8-4 Boston, 17 1-2c; 7-4 Boston, 15c; 45-inch Fairhaven, 9c.

Bleached Cottons.

Middlesex B B, 5c; One of The Finest, 5 1-2c; Diamond, 6c; Oak View, 6c; Harvest E, 6 1-4c; Golden Rod, 6 1-2c; Senator, 6 3-4c; Pennant, 7c; Pennant, 1-2 Bleached, 7c; Fearless, 1-2 Bleached, 7c; Capitol, 1-2 Bleached, 7c; White Squadron, 7 1-2c; Rosalind, 7 1-2c; Fauntleroy, 8c; Four Seasons, 8 1-4c; Silver Queen, 8 1-2c; Lonsdale, 8 1-4c; Fruits, 8 1-4c; Lonsdale Cambrics, 10c.

Shirtings.

Tri-State, 5c; Household, 5c; Alabamas, 7c; Eagle & Phoenix, 6 1-2c; Southern, 4 1-2@5c; Edinburg, 8c; Greenville, 6c.

Denims.

York Fancies, 12 1-2c; York Blue and Brown, 12c; Everett Blue and Brown, 12c; Andover Blue and Brown, 11 1-2c; Columbian Blue and Brown, 10c; 12-ounce Blue and Brown, 14 1-2c; Arlington Ducks, 15c; Somerset Blue and Brown, 10 1-2c.

Brown Sheetings.

Great Falls E, 6 1-2c; Cabot A, 6c; Piedmont, 5 3-4c; Tri-State, 5 1-2c; North Star L L, 5 1-2c; Glenmore, 5 1-2c; Henderson A, 5 1-2c; Henderson C, 4 1-4c; Norwood X X, 5 3-4c; Household A A, 5 1-4c; Lawrence L L, 5c; Favorite L L, 5c; Harper L L, 4 3-4c; Cast Iron, 7 1-2c; Constitution, 9-8, 7 1-4c; Constitution, 4-4, 6 1-4c; Dwight Star, 6 3-4c; Atlas O N B, 6 1-2c; Columbian Tower, 6 1-4c; Cambria No. 1, 5 3-4c; Good Value, 5 1-2c; Household G G, 5 1-4c; Niobe R, 5 1-4c; Newmarket B, 5c; Grafton A, 4c; Archery Bunting, 4 1-4c; Tennis Bunting, 4c; Wassue Bunting, 3 3-4c; Peri, 3 1-4c Anchor Drill, 6 3-4c; Piedmont, 6 1-4c.

10 Days.)

Stark A, $19 00 per bale; Railroad, $17 50 per bale; Amoskeag, $16 00 per bale; Eureka, $15 50 per bale; White Wadding, 25c per doz; Black Wadding, 20c per doz; Linen Collar Canvas, 16@20c per yard; 4-ply Cotton Twine, 20c per lb.

Battings.

16 oz. Electric, 10 1-2c per lb; 12 oz. Electric, 10 1-2c per lb; 10 oz. Electric, 10 1-2c; 16 oz. Superion, 8c; 16 oz. Magnetic, 10 1-2c; 16 oz. Page, 8c; 16 oz. Maumee 8c; X X Case 100 roll, $7 50 per case; X X X, Case 100 roll, $8 50 per case; X X X X, Case 80 roll, $9 50 per case. Floor Oil Cloths (in 4-4, 5-4, 6-4 and 8-4) No. 2, 30c; No. 3, 25c; No. A, 21c; No. B, 19c; No. 4 Rugs, 25c; No. 3 Rugs, 30c.

Wide Bleached Goods.

10-4 Boston, 22 1-2c; 9-4 Boston, 20c; 8-4 Boston, 18 1-2c; 6-4 Boston, 15c; 5-4 Boston, 12 1-2c; 45-inch Newmarket, 10c; 42 inch Newmarket, 9c.

GLADSTONE AND BURT.

They Are in Line on the Labor Question.

London, Oct. 3.—The miners' member of parliament, W. Burt, and who is also under secretary to the government board of trade, in his monthly report to the Northumberland Miners' Mutual Confident association, refers to the labor troubles in America.

He then goes on to repeat his conviction that the labor problem is in its very essence a moral problem.

"Higher character, nobler conduct are wanted all round. If workmen could once feel that they are being honestly and fairly treated, strikes and their evils would quickly disappear. The faults are not wholly on one side, nor are the virtues."

This teaching is in exact accordance with that of the premier. In a paper which Mr. Gladstone wrote some time ago and which has just been made public, he refers to the experience of the United States and goes on to remark:

"Capital must surely hold its own since it grows in that country more rapidly than ever. The impartial citizen then has only to bid the laborers God-speed, and heartily to wish that by their high standard of conduct, their wise choice of calling, and their equal and liberal respect for the rights of all men, or rather all human beings, they may be enabled progressively to consolidate the position they have gained, and, so far as justice may recommend, to improve it."

OFFICIAL ROUTE

To Democratic Convention at Bowling Green.

The official train to the democratic congressional convention at Bowling Green will leave the Toledo & Ohio Central depot at 7:50 a. m. Tuesday, Oct. 4. Tickets at reduced rate will be on sale at depot ticket office, east end Cherry street bridge.

REAL ESTATE CONGRESS.

Buffalo, N. Y., Oct. 3.—The National Real Estate congress which opens here to-morrow promises to be one of the largest gatherings of the kind in the history of the profession. Four special trains filled with delegates arrived to-day, and several others are on the way. According to advices by mail and telegraph 22 states will be represented. Several prominent Canadian real estate men will also be present as fraternal delegates.

AN ECONOMICAL WOMAN.

As a new fall gown costs from $10 to $50, Mrs. F—— has actually saved that amount by using diamond dyes.

There are 40 kinds of these dyes, making any shade desired, but the fast blacks are especially serviceable at this season.

There are three kinds of diamond dye black, one for wool, one for cotton, and one for silk and feathers. None of them will fade or crock, and they make colors that are fast to light and washing.

HUNTERS, ATTENTION.

Tickets are now on sale at reduced rates via Michigan Central R. R. to the hunting regions of northern Michigan. For further particulars regarding rates, etc., address Wm. Gates, Ticket Agent, Toledo, O., or Wm. J. Seinwerth, S. P. Agent, Cincinnati, O.

The formula of Ayer's Sarsaparilla is well known to the medical profession, and universally approved. The reputation of the firm guarantees excellence and uniformity in the medicine, and the world's experience for nearly half a century has fully demonstrated its value.

Young Mothers!

We Offer You a Remedy which Insures Safety to Life of Mother and Child.

MOTHER'S FRIEND

Robs Confinement of its Pain, Horror and Risk.

After using one bottle of "Mother's Friend" I suffered but little pain, and did not experience the weakness afterward usual in such cases.—Mrs. ANNIE GAGE, Lamar, Mo., Jan. 15th, 1891.

Sent by express, charges prepaid, on receipt of price, $1.50 per bottle. Book to Mothers mailed free.

BRADFIELD REGULATOR CO., Atlanta, Ga.

ELEGANT ETCHINGS

(NEW SUBJECTS.)

CHOICE WATER COLORS!

(FROM BEST ARTISTS.)

FRAMES TO ORDER

E. P. LELAND,

327 Superior St.

BUY DIAMONDS OF ROULET & ARMSTRONG 321 ADAMS ST EXCLUSIVE DESIGNS

A BURNT CHILD DREADS THE FIRE.

When customers return regularly and confidently to our house, isn't it good evidence that they are satisfied? Our books show the names of many customers who have been with us since we started. Sentiment has nothing to do with it; it's business, and they like to do business where they get the BEST PHOTOGRAPHS for the least money.

Van Loo & Trost,

328 Summit St.

BARKER'S

Blood Tonic—The Best Spring Medicine in Use.

It will rebuild the run down system of the overworked business man. It will restore the appetite and the rosy hue of youth to the pale face over taxed school child.

It will give strength to mothers enabling them to care better for the nursing infant. It will cure boils and carbuncles.

Containing no harmful ingredients it may be given to children. Prepared only by

R. C. SPOHN

COURT OF APPEALS.

Special Session To Be Held in Albany.

The Question of the Voting Districts To Be Handled by the Judges.

Albany, N. Y., Oct. 3.—The court of appeals convened to-day. One of the most important cases is the appeal from the decision of the supreme court at Buffalo affirming the decision of Justice Rumsey, in the legislative apportionment of Monroe county.

This question, as it may involve an extra session of the legislature, will call for immediate consideration. Should the court of appeals affirm the decision of the general term, then the districts will have to be changed around again on the old basis, and this must be done before the first day of registration. The arrangements for voting at the coming election are being made on the basis provided by the new apportionment law. Gov. Flower says that if it is found necessary a special session of the legislature will be called without delay.

MILLINERY OPENING At 421 Adams street, Tuesday and Wednesday, October 4 and 5. MISS FREDERICK.

For putting grass on the bottom of "baskets of strawberries," a Manchester wholesale fruit dealer was recently fined.

LITERARY ITEM.

Author (to publisher)—Have you read my novel?

Publisher—Yes.

"Well, I want you to understand that I retain for myself all author's rights."

"Why not retain the novel for yourself? I have no use for it."

You Can Stop a Cough at any time with DOCTOR ACKERS ENGLISH REMEDY.

IT WILL CURE A COLD IN TWELVE HOURS;

A 25 cent Bottle may save you $100 in Doctor's bills—may save your life. Ask your Druggist for it. IT TASTES GOOD.

PURE PINK PILLS.

Dr. Acker's English Pills CURE BILIOUSNESS.

Small, pleasant, a favorite with the ladies. W. H. HOOKER & CO., 45 West Broadway, N. Y.

The Ketcham Furniture Co

TOLEDO, OHIO.

Artistic Designers and Manufacturers of

Modern Bank, Office and Public Building

FURNITURE!

ALL KINDS OF SPECIAL FURNITURE

Correspondence Solicited.

Toledo Flour & Feed Company

J. E. REYNOLDS, Manager, SUCCESSOR TO CHAS. NUENDORFF, 508 SUMMIT STREET

Will keep in stock all the best and most popular brands of

FLOUR

THE BEST MILL FEED

That can be found in the market.

All at Prices That Will Surely Please.

PHONE 261 OR CALL AT

508 Summit Street

L. A. & A. A. BROWN

—DEALERS IN—

Hard and Soft Coal

SAND, LIME, MORTAR and HAIR.

Also Cement, Calcined and Land Plaster, and Sewer Pipe. Office 22 Bridge Street, Near T. & O. C. Depot.

EAST TOLEDO. PHONE 362

FREE!

Special for the ladies. Ten thousand new Fashion Journals, free to all. Call and get one at once. New and complete line of Patterns, just received from New York.

Yours truly,
A. AUSTIN,
317 Adams street.
Toledo, Ohio.

JOHN P. LAWRENCE

Practical and Sanitary Engineer,

PLUMBER!

Gas, Steam and Hot Water Fitter.

Dealer in Wrought and Cast Iron Pipes, Bath Tubs, Water Closets, Sinks, Pumps and Gas Fixtures.

613 Adams St. Huron Bl'k

NEW ARRIVAL

—OF—

FLORENTINE STATUARY

AT FRIEDMAN'S,
Music and Art Department.
Sheet Music, 5c per copy. Catalogue Free

506 ADAMS STREET.

The Blade Printing & Paper Co

Printers, Book Makers, Electrotypers, Stationers, and dealers in and makers of Account Books.

126 and 128 St. Clair St., TOLEDO

N. B. BACON. T. F. HUBER.

BACON & HUBER

ARCHITECTS,

33 and 34 Chamber of Commerce.

OFFICE WORLD'S FAIR
Sept. 15, 1893

BLACKWELL'S DURHAM TOBACCO CO.,
Durham, N. C

Gentlemen:

We have Smoked up all the Tobacco at the World's Fair, and have unanimously awarded the Gold Medal for Smoking Tobacco to

BLACKWELL'S

Bull Durham

Congratulating you on your success, we remain Yours truly,

COMMITTEE.

Blackwell's Bull Durham

Has been the recognized standard of Smoking Tobacco for over 25 years. Uniformly good and uniformly first. Bright, sweet and fragant—we invite the most fastidious to test its peculiar excellence.

Blackwell's Durham Tobacco Co., Durham, N. C.

NO MORE SMOKE.

The best smoke consumer known. Guaranteed to consume all the smoke, increase the draft, save 10 to 15 per cent. of fuel, keeps the grate clear from clinkers. For full explanation address, Tho. Beckett, cor. Missouri and Junction ave., Toledo, Ohio. Correspond with Chas. Suhr, Norwalk, Ohio

MODEL STEAM LAUNDRY!

J. H. WYLIE, PROPRIETOR. Perfect Work Guaranteed. Lace Curtains a specialty. 530 Cherry Street, CORNER HURON. Phone 1015.

BISSELL & DODGE,

518 SUMMIT STREET.

ELECTRICAL :: MACHINERY,

Wiring and Supplies, Mill Supplies and Machinery.

BEE DIRECTORY

—OF—

Representative Manufacturers, Wholesale Dealers,

AND JOBBING HOUSES.

MACHINERY.

TOLEDO MACHINE AND TOOL CO.
Manufacturers of Presses, Dies and Special Machinery, Elevators, Shafting and Pulleys.
Corner Superior and Oak Sts.

BAKER BROTHERS.
Planers, Moulders, Saw Benches, Tenoners, etc., Shafting, Hangers and Pulleys,
369 and 371 Erie Street.

SOAP MANUFACTURERS.

USE SILVER SOAP!
The Best for Family Use. Manufactured by
The Thompson & Chute Soap Co.

FILTERS.

STEVENS FILTER CO.
Manufacturers of Upward, Self Cleansing Filters,
2-2 and 224 Water Street.

BRASS AND IRON.

V SEEGER,
Finisher and Dealer in BRASS GOODS, Etc.,
New No. 15 St. Clair St., Old No. 93.

SHAW, KENDALL & CO.
Manufacturers and dealers in Brass and Iron Goods for water, gas and steam wrought iron pipe and fittings.

IRON WORKS.

THE VULCAN IRON WORKS CO.
MACHINISTS.
Fittings,
And all kinds of Castings.

WIRE AND IRON WORKS.

BENSTER WIRE AND IRON WORKS.
Manufacturers Wire and Iron Work and Wind Engines.
321 Water Street.

PAINTS.

BUCKEYE PAINT & VARNISH CO.
Prepared Paints,
White and Colored Leads.

LIME.

FRED BOICE,
Dealer in
Lime, Cement, Plaster.
130 Water Street.

LUMBER.

WESTERN MANUFACTURING CO.
Mf'rs. of Sash, Doors and Blinds, and dealers in Lumber. Glazed wood a specialty.
Corner Water and Vine Streets.

THE AMES-BONNER CO.
Manufacturers of Brushes, Buyers of Beech Lumber. Correspondence solicited.

SEED MERCHANTS.

THE BELLMAN GRAIN AND SEED CO.
Grain Commission, Clover and Timothy Seed.
Office and Warehouse, 113 Ontario St.

CHAS. STAGER & CO.
CLOVER AND TIMOTHY.
123 and 125 North Erie Street.

BRIDGES.

THE TOLEDO BRIDGE CO.
Successors to THE SMITH BRIDGE CO.,
Toledo, Ohio.

THE MASSILLON BRIDGE CO.
Massillon, Ohio.
TOLEDO OFFICE NOS.
1 and 2 Darst Block, Adams Street.

FURNITURE.

W. L. WILBUR & CO.
Manufacturers of Office Furniture and Bar Fixtures,
412-416 St. Clair Street.

BAKING.

MAUMEE VALLEY BAKING CO.
Bakers of Bread and Cakes, Wholesale and Retail.
918 Cherry Street.

PORK PACKING.

JACOB FOLGER.
Pork Packer and Sausage Manufacturer, and Dealer in Meats,
87 and 89 St. Clair Street.

MILLERS.

BECHTO

The Bee

The BEE will give the people all of the news and advertise their wants. Having a circulation much greater than any other Toledo daily paper it is much the best advertising medium. It secures quicker and better returns. Consult your interests by advertising in the BEE when you want anything or have anything to sell.

MALE HELP WANTED.

$5 TO $15 PER DAY AT HOME SELLing Lightning Plater and plating jewelry, watches, tableware, etc. Plates the finest of jewelry good as new, on all kinds of metal with gold, silver or nickel; no experience; no capital; every house has goods needing plating. H. K. Debo & Co., Columbus, Ohio. 22sep 13sats

WANTED—MEN WHO UNDERSTAND working with tools, wood, iron or tin, or who have worked with machinery or who are handy with carpenter tools; $5 will be needed for patterns; experience not necessary; pleasant indoor winter business; light steady employment; good wages can be made. Address with stamp, The Brandenburg Mf'g. Co., Dayton, Ohio.

WANTED—MALE OR FEMALE COOK who is competent to take charge of kitchen in restaurant; German preferred. Address J. 86, Bee office. 1oct3p

WANTED—BARBER AT BOODY HOUSE barber shop for Saturday.

WANTED—YOUNG MAN FOR GROCERY and tea business. Address J. 82, Bee office. 20sept3

WANTED—MAN WHO IS A GOOD SAUsage maker and who can make himself useful in meat market and grocery. W. E. Swindeman, 1901 Canton avenue. 30sept3

WANTED—ERRAND BOY. APPLY AT 125 and 127 St. Clair street. Andrews & Busse. 30sept3

WANTED—YOUNG MAN 16 OR 18 YEARS old to work in a drug store; one who has had some experience, or wishes to learn the business; no dudes or cigarette smokers wanted. Address Toledo Druggist, care Bee office. 30sept3

WANTED—BARBER—ONE FIRST CLASS man immediately; steady work. Apply at Clouse's, 440 Summit street. 30sept3

WANTED—A GOOD BOY TO CARE FOR horses and work about a place; references required. F. E. Seagrave. 30sept3

WANTED—15 TEAMS. CALL 1610 22ND street. C. Sacks. 30sept3

WANTED—A COMPETENT MAN COOK at Oliver House. 1oct3

WANTED—FOUR CABINET MAKERS. T. J. Collins & Co., 221 Walnut street. 29sept3

WANTED—TEN STONE MASONS ON Toledo Electric Light Works, Water street. 1oct3

WANTED—YOUNG MAN BETWEEN 16 and 18 to do chores around house. Enquire in evening between 6 and 8, 3450 Collingwood avenue, near 10-mile creek. 29sep 3

WANTED—A MAN TO TAKE CARE OF two horses and drive delivery wagon; none but an experienced man with horses and strictly temperate need apply. Address Grocer, care Bee office. 29sept3

WANTED—PORTER, AT C. L. PAINE'S. Call at once. 915 Summit street, near Locust street. 28sept3

WANTED—BOYS OVER 14 YEARS OLD for messengers at American District Telegraph Office. 29sept3

WANTED—MAN TO TAKE THE MANagement of permanent branch for established Chicago house; will pay all expenses and $125 per month salary; also percentage on all business done; must invest $1,500 in stock of goods to be carried and must give entire attention to business. Horace Emmins, 605 Home Insurance Building, Chicago, Ill.

WANTED—AT HOTEL MADISON, ONE bell boy and one elevator boy. 19sept-tf

WANTED—WOOD CHOPPERS. APPLY to the Dewey Save Co., 48 and 49 St. Clair Building, Toledo, O. 21sept10p

WANTED — FIFTY GENTLEMANLY clerks to sell clothing, etc., at the Great Railroad Wreck. Call from 8:30 a. m. to 12 m at 113 St. Clair street, next door to Wheeler Opera House. 12sept-tf

FEMALE HELP WANTED.

WANTED—GERMAN GIRL TO DO GENeral housework. 520 Locust street. 30sept3

WANTED—LADY ASSISTANT WANTED at Columbian Club House. Apply at once at 332 Michigan street; must bring recommendations. 30sept3

WANTED—GOOD GIRL FOR GENERAL housework in small family; references required. Inquire W. A. Beach, 1326 Huron street. 1oct3

GOOD GIRL WANTED FOR HOUSEwork. Apply 1106 Adams street. 30sept3

WANTED—A KITCHEN GIRL AT 520 Cherry street. 29sept3

WANTED—A NURSE GIRL. APPLY TO Mrs. Field, Hotel Madison. 30sept3

WANTED—GOOD GIRL FOR LIGHT housework. 1635 Broadway. 30sept3

WANTED—A GOOD GIRL FOR GENeral housework. Apply at 1608 Collingwood avenue. 30sept3

CATHOLIC LADY WANTED—INTELLIgent, industrious lady to receive subscriptions, make collections, and attend to our business in her own locality; references required; $12 per week. Office of Catholic Publications, Fifth avenue and Madison St., Chicago, Ill. 1oct4sats

WANTED—COOK—ONE WHO CAN GO home at night; no washing; small family; German girl preferred. Call at 215 10th street. 1oct3

WANTED—FOR MONDAYS, A COMPEtent laundress; colored woman preferred. Apply, with recommendations, at 1835 Collingwood ave. 29sept3

WANTED — GIRL FOR GENERAL housework; one that can wash, iron and bake. Apply at 2124 Franklin ave. 1oct3

WANTED—COMPETENT GIRL FOR general housework; no washing or ironing; good wages to good girl; references required. Enquire at 322 Huron street, between Adams and Madison. 30sept3

STONECUTTERS AND STONESETTERS —Wanted, six union stonecutters and one stonesetter; wages 50 cents per hour. Apply to R. Dall, corner Michigan and Jefferson streets. 1oct-tf

WANTED—A COMPETENT GIRL FOR general housework; must be first class cook; references required; family of three; at 2210 Jefferson street. oct1-4-5

WANTED—A GOOD COOK; NONE NEED apply that is not experienced; wages $4 per week. Apply 1106 Adams street. 29sept3

WANTED—A GOOD, COMPETENT GIRL to do general housework in a small family; references required. Mrs. A. B. Luce, 328 17th street. 1oct3

WANTED—A GIRL TO DO GENERAL housework; must bring good references. Apply at 130 Eleventh street. 29sept3

WANTED—NURSE GIRL. INQUIRE 1603 Madison street. 29sept3

WANTED—A GIRL FOR GENERAL housework; no washing. Apply at once at 128 19th street, between Monroe and Jefferson. 29sept3

WANTED — GIRL FOR GENERAL housework at No. 548 South street. 29sept3

WANTED—A COMPETENT GIRL FOR kitchen work; no washing. Apply, with references, at 1835 Collingwood ave. 29sept3

WANTED—GOOD GIRL FOR GENERAL housework; German preferred. Call at 327 14th street. 29sept3

WANTED—A COMPETENT COOK OR girl for general housework. Apply at once at 1409 Monroe street. 29sept3

WANTED—COMPETENT GIRL FOR general housework at 829 Colfax street. 27sept5

WANTED — GIRL FOR GENERAL housework, at 327 17th street. 27sept-tf

WANTED—COOK—WITH RECOMMENdations. Apply to Mrs. Geo. H. Ketcham, corner Madison and Eleventh, at once; German girl preferred. 10sept-tf

WANTED—SECOND GIRL, GERMAN preferred. Apply to Mrs. Geo. H. Ketcham, corner Madison and Eleventh; must have recommendations. 10sept-tf

WANTED—TO EXCHANGE.

EXCHANGE—A NEW COTTAGE, CENtrally located; will exchange for vacant lots or horse and carriage and give long time on the balance. Address J. 27, care of Bee. 1oct3p

FOR SALE.

FOR SALE—A FINE KENTUCKY SADdle horse; good under saddle or in harness; can be seen at stable of A. W. Ballard, on Bancroft street, between Lawrence avenue and Monroe; price $250. Isaac D. Smead, owner. 30sept-tf

FOR RENT—HOTEL AT PERRYSBURG, O., and furniture for sale; livery in connection with hotel; reason for selling, sickness. Address L. S. Dome, Perrysburg, Ohio. 30septtm

$1,000 WILL BUY HALF INTEREST IN a patented article that will clear $10,000 inside of one year. Address for interview, Eureka, Bee office. 1oct6p

FOR SALE—A NEW HOUSE ON ACKMan avenue, just off of Collingwood; a new cottage on Third street, East Toledo. Both on easy payments. J. H. Bellows, Room 7, Drummond Block. 1oct4p

AUCTION, MARKET SPACE, SATURday, Oct. 1st, 10 a. m., 20 Brussels and Ingrain Carpets; 100 chairs; parlor and dining room furniture. W. G. Alexander, Auctioneer. 28sept3

FOR SALE—A SQUARE PIANO, IN GOOD condition, will be sold cheap. Call at 312 Sixteenth street. 1oct6

FOR SALE—ONE WHOLE OUTFIT OF butcher's tools, including refrigerator. Address J. 79, Bee office. 28sept6p

PIANO—A FINE UPRIGHT PIANO WILL be sold cheap under a chattel mortgage. Inquire of O. S. Brumback, Attorney, 321 Superior street. 29sept6

FOR SALE—MONTHLY PAYMENTS—Two handsome new two-story cottages on Ontario street; lots 30x130; monthly payments; 6 per cent. interest; price $1,200 each. Geo. E. Pomeroy & Son. 28sept4

FOR SALE—A BEAUTIFUL RESIDENCE, 50x200, on Woodruff avenue; asphalt pavement, sewer, etc., etc.; party must sell; will take $45 per foot; maybe less; it's worth $50 easy. Geo. E. Pomeroy & Son. 28sept4

FOR RENT—TWO STORY BRICK house nine rooms, Indiana avenue, near Lenk street, with every facility, water, gas and street car service; rent low to a good and careful tenant. Apply 629 Indiana avenue, west of Lenk. 3sept-tf

FOR SALE—CHEAP—ONE DELIVERY horse and top wagon, in good condition. Enquire of C. C. Hirsch & Bro., 1425 Cherry street. 27sept6

FOR SALE—$20,000 STOCK OF THE Findlay Brewing Co. Enquire of M. M. Eppstein, 1014 Superior street. 19aug-tf

FOR SALE—THREE LOTS ON MAPLEwood, on the west side, between Virginia street and Delaware avenue. Enquire B. F. Wade, St. Clair street. 20july-tf

FOR SALE—THE ELEGANT RESIdence on the corner of 22nd and Madison streets, lately the home of M. J. Enright. Enquire of Scribner & Hurd. 22aug-tf

FARM LANDS, IMPROVED AND UNimproved, for sale in Hancock, Wood, Ottawa and Henry counties, Ohio, and Lenawee county, Michigan, in lots to suit, and at reasonable terms. The Dewey Save Company, Room 48, St. Clair Building, Toledo, Ohio. 6aprlyr

ROOMS FOR RENT.

FOR RENT—NICELY FURNISHED room with educated German family; all improvements; home comforts; pleasant location; references exchanged. Address J. 46, Bee office. 17sept-tf

FOR RENT—FRONT AND BACK PARlors, nicely furnished; all modern conveniences; suitable for two gentlemen or man and wife; also single rooms. Inquire at store, 1616 Washington street, near 17th. 30sept3

FOR RENT—AT 709 WALNUT STREET, near Erie, two unfurnished room, suitable for light housekeeping; also three furnished rooms; good location. 1oct6

FOR RENT—THREE DESIRABLE ROOMS on first floor, suitable for light housekeeping; no children. 3149 Glagrange street, between Park and Striker. 1oct3p

FOR RENT—STORE NUMBER 320 MONroe street. Enquire at store. 28sept-tf

ROOMS—THREE ELEGANTLY FURnished rooms in a new house; all modern conveniences; fire places in each room. Apply at 423 10th street. 27sept6p

FOR RENT—WELL FURNISHED ROOM with every modern convenience in private family; choice location, at 702 Walnut, corner Erie; references exchanged.

FOR RENT—ONE FRONT ROOM ON first floor, well furnished. Call 223 Erie. 19sept-tf

FOR RENT—DESIRABLE, WELL FURnished room; all the conveniences; good neighborhood; five minutes from postoffice; suitable for one or two gentlemen; references required. Enquire at 121 10th street. 19sept-tf

FOR RENT — NICELY FURNISHED room, bath, etc.; all modern conveniences, for gentleman only. Apply 917 Madison. 7sept-tf

MISCELLANEOUS.

NOTICE.—I WISH TO INFORM ALL parties who take me to be a member of the A. P. A. Society that I am not, nor have I anything to say in the matter of the A. P. A. Henry C. Schmidt, groceries and saloon, corner Division and Illinois streets. 30sept2p

LADIES' OVER-GAITERS, REGULAR price $1.25, reduced to 80c; ladies' $1 overgaiters, reduced to 60c, at Egley's Reduction Sale, 117 Summit. 30sep3

WANTED—$2,000—7 PER CENT., FIVE years; security, new brick block, with first-class man back of it. Seagrave Bros. 30sep 6p

WANTED—NEATLY FURNISHED ROOM centrally located; Northwestern gas. Address Mack, care Bee. p

FOR RENT—RICH PASTURE FIELDS for horses and cattle. Inquire of F. O. Cone, corner Auburn and Delaware avenues. 1oct2

GUITAR AND BANJO TEACHER—MRS. R. Thompson, 1849 Erie street, between Ash and Buckeye streets. 1oct6p

DON'T BUY ANY SHOES UNTIL YOU see how cheap we are selling everything in the shoe line at our Reduction Sale, Egley, 117 Summit street. 30sep3

WANTED—A LADIES' BICYCLE—MUST be cheap for cash and in good condition. Address J. 20, care Bee, stating price and make of wheel. 27sept3p

WANTED—TO BUY SOME SHELVING and show cases. Address J. 75, Bee office. 27sept3

STATES & THOMAN, ARCHITECTS, Room 13, Adams Block, corner Adams and St. Clair streets. Plans and specifications and details furnished on short notice. june-29-to-jan-15-'93

WANTED — COTTAGE OR SMALL house; must be in good repair and good neighborhood, not far from business center. Address V., care Bee. 10sept-tf

FIRE, ACCIDENT AND PLATE GLASS insurance and real estate. Phone 1288. C. C. & H. H. ("Bert") Dawson, 2 New Bee Building, first floor. 3dec-tf

FOR RENT—HOUSES.

FOR RENT—ABOUT OCT. 1ST, A NICE residence on Hewey street, directly in rear of mine; price $25 per month. Isaac D. Smead. 29aug-tf

FOR RENT—HOUSE CORNER OAKwood and Waite avenue, 8 rooms; price $14 per month. Enquire 1013 Oakwood avenue. 30sept3p

FOR RENT—NICE 6 ROOM COTTAGE, newly papered and painted, Superior street, between Buffalo and Ash. Detwiler & Co. next to postoffice. 1oct7

FOR RENT—8-ROOM, CENTRALLY LOcated dwelling, modern conveniences, $25; modern 7-room flat, $25. J. P. Delphey & Co., 7 Adams Block, corner Adams and St. Clair streets. 27sept6p

FOR RENT—DESIRABLE HOUSE, NO. 1704 Monroe street; all modern improvements; possession Oct. 1st. Sam T. Fisk, 311 Madison street. 27sept-tf

FOR RENT—A DESIRABLE TWO-STORY dwelling in good condition, 408 Wisconsin street, second door from Division; will rent reasonable to responsible parties. Enquire at 486 11th street. 27sep3p

FOR RENT—LARGE BRICK HOUSE OF ten rooms; water, gas, and natural gas connections. No. 1818 Adams street; rent $33.33 per month; key at Drug Store corner Adams and Warren streets. D. C. Hart, Agent. 30aug-tf

LOST AND FOUND.

LOST—FOX TERRIER, ABOUT 9 months old; dark marks around each eye and black mark on back near tail. A liberal reward will be given for his return to 1930 Vermont avenue. 23sept-tf

LOST—ROLL OF BILLS AMOUNTING to $21, at Auburndale, on Thursday, Sept. 29. Finder will be rewarded by leaving at Armstrong & Clarke's grocery. 30sept3p

GOAT LOST—WHITE AND BLACK. Any information will be cheerfully received at Goldberg & Jacobson's, 434 Summit st. 29sep 2

LOST—PURSE, LEATHER WITH CHAIN attacher, containing $5.50. Lost on Superior between Adams and Madison, near Dr. Stipp's. Finder please leave at Bee office and receive suitable reward. 28sep 3p

WANTED—SITUATIONS.

WANTED—WRITING TO DO IN OFFICE or at home by young lady. Address J. 85, Bee office. 30sept3

WANTED—LIGHT WORK OF ANY KIND; small wages and board. Address J. 80, Bee office. 29sept3

WANTED—POSITION BY A YOUNG lady stenographer; has had experience; best of references. Address E., care Bee. 1oct3

WANTED—A POSITION AS STENOGRAPher; can give first class reference if desired. Address C. M., 451 Hicks street, Toledo, Ohio. 1oct3

YOUNG MAN WISHES A SITUATION IN private family; understands the care of horses; steady and sober. Apply at 639 Cherry street. 1oct3

WANTED—BY YOUNG LADY WHO HAS experience in office work, position as bookkeeper or assistant; can furnish best of references. Address J. 81, care Bee. 29sept3

WANTED—WASHING AND IRONING OR plain sewing to do at home or go out by the day. Call or address 125 Maumee avenue. 29sept3

MONEY TO LOAN.

MONEY TO LOAN ON FARM AND CITY property at six, seven and eight per cent. S. G. Southard, Room 11, Gardner Place, corner Superior and Madison. 27feb1y

MONEY TO LOAN—ON HOUSEHOLD goods, pianos, organs, horses, cattle, wagons, etc., without removal and on satisfactory terms; partial payments received deducting cost pro rata. All business strictly confidential. Lucas Loan Co., Room 3, Trinity Block, corner Adams and St. Clair. Entrance on both streets. 27septtm

MONEY TO LOAN ON REAL ESTATE, from one to ten years; interest payable annually, with privilege of paying any part or all of the principle at any time. For further information call on or address, L. Vanderburg, 37 Chamber of Commerce, Toledo, Ohio. 3octtm-g

MONEY TO LOAN—THE MUTUAL AID Building & Loan Co. will advance money to persons desiring to build, or for other purposes, upon real estate security. Borrowers can repay their loans at any time, and are given the most favorable terms. Call on A. J. J. Machen, secretary, 310 Superior street, for particulars. 22sept4w

MONEY TO LOAN ON REAL ESTATE, from one to ten years; interest payable annually, with privilege of paying any part or all of the principle at any time. For further information call on or address, L. Vanderburg, 37 Chamber of Commerce, Toledo, Ohio. 3septtm-p

MONEY TO LOAN—IF YOU WANT $25 to $500 on chattel mortgage, I will negotiate such loans on fair terms. M. O. Waggoner, office and residence, 613 Madison street. 24oct1yr

MONEY TO LOAN—IF YOU WANT money come direct to me. I will loan you money on household goods, pianos, organs, horses, etc., without removal, and on the most satisfactory terms. Partial payments received reducing cash pro rata. All business strictly confidential. C. R. Lee, 506 Cherry street. 11septtm-p

MONEY TO LOAN—ON REAL ESTATE only, in large or small amounts at low rate of interest; can arrange to make partial payments if desired. 512 Madison street. T. S. Merrill. 30auglyr

MONEY TO LOAN ON HOUSEHOLD goods, pianos, horses, wagons, etc., without removal; partial payments received reducing cost pro rata; all business strictly confidential. Croft, Room 2, Worthington Block, Adams and Superior streets. 16may-tf

AGENTS WANTED.

AGENTS AT FAIRS, ETC., TO SELL A new watch at $1.50 each; warranted accurate time-keeper; gold-plated case and chain; sample delivered to any address, $1.50; circulars and terms free. Ingersoll & Bro., 65 Cortland street, New York. 24sept-oct-1-8-15

WANTED—AN AGENT FOR A GOOD selling book for the holidays; salary paid. Send address, with stamp, to J. 87, Bee office. 1oct3

WE OFFER AGENTS BIG MONEY, IN exclusive territory. Our sales sell at sight in city or country. Agents first in field actually getting rich. One agent in one day cleared $81.50. So can you. Catalogue free. Address Alpine Safe Co., No. 300-371 Clark Street, Cincinnati, O. 1oct13sats

AGENTS WANTED—FOR OFFICIAL "World's Fair and Chicago Guide," now ready; 500 pages superbly illustrated; beautiful colored plates; millions of copies will be sold; you can earn from $75 to $150 per week; one agent cleared $78 in two days; the people are clamoring for it; liberal terms; send 50c for elegant canvassing outfit; also liberal terms on the popular work entitled "Columbus and Columbia." Address Frank D. Harpster, Office Rooms 136 Bridge street, Toledo, O. 30sept6p

WANTED—AGENTS—MALE AND FEmale, to sell an article in use every day; agents make $3 to $5 a day. Call on or address James O. Fallon, 380 Lafayette street, Toledo, O. 29sept3p

AGENTS IN EVERY TOWN AND CITY, $40 to $100 and expenses earned monthly selling our warranted stock; steady work; experience not required; instructions and outfit free. R. G. Chase & Co., Geneva, N. Y. 27septlm

YOUNG MEN AND WOMEN WHO WISH to earn $20 to $25 every week, write us and we will explain how. Easy employment at home. Address Mattoon & Co., Oswego, N. Y. 27sept7p

AGENTS WANTED TO TAKE ORDERS; salary or commission; steady work; prompt pay. Write Eliwanger & Barry, Mount Hope Nurseries, Rochester, N. Y. 22july-to-Oct-10

WANTED—LOCAL AND TRAVELING salesmen to sell our choice nursery stock. All stock guaranteed; good salaries paid weekly. Write for terms to G. L. Knight & Co., Rochester, N. Y. 15sept2m-p

WANTED—TWO ACTIVE, ENERGETIC female agents to sell an article that ladies need. You can make big pay for light work. Room 6, 419 Madison street, Dr. C. G. Clark. 13sept-tf

A FRIENDSHIP.

One of the pleasantest of friendships is that between a young and a middle-aged woman. (There are no old women nowadays.) If the two women are of exactly the right sort, the friendship is almost an ideal one. There can be no jealousy. The elder woman is too old to be envious of the younger, either of her lovers or her companionship. The younger feels the superiority of her youth too keenly to care for the regard cherished by the older for her contemporaries. But each possesses a charm to which the other returns with never-ceasing delight.

The older friend smiles over but rejoices in the freshness and ardor, the eager anticipations and daring impetuosity of her companion. She speaks no word of discouragement. It is beautiful, this demanding youth, this splendid audacity, to which all earthly achievements are possible. It is the highest earthly wisdom to recognize that all this enthusiasm is needed for the lessons which divine wisdom shall teach.

And the younger woman, pouring out her hopes and expectations, her passionate longings and wistful imaginings, feels strongly the mellow graciousness which experience has brought. Dimly she wonders at the content that is always the most puzzling to the youthful heart. Contentment should only be found upon mountain peaks, she thinks.

Yet the large-hearted charity which endures all things, believes all things and hopes all things is an ever-refreshing surprise. Sometimes as she breathes its fragrance the vague question stirs: "Is it possible that this charity, this content of themselves, are attainment? Is it so? Can it be? Ah, no!"

No, not yet! For youth is the longing; for age, the knowledge that the longing was never meant to be satisfied here. Each is best for its own time. In such a friendship each grace finds its complement in the other.—Harper's Bazar.

IMPOSING ON A STRANGER.

Uncle Zeb, who had just come in from Upthecreek and brought his appetite along, stared hard at the waiter.

"Do you call this a bang-up eatin' house?" he asks.

"It's about as good as any in the city, I think, sir," replied the waiter, stiffly.

"Then I'd like to know," said Uncle Zeb, bringing his fist down on the table with emphasis that made the dishes rattle, "why in thunder you can't furnish a few molasses to eat on this pie?"—Chicago Tribune.

HALF FARE TO ST. LOUIS

Via Wabash R. R.

October 2 to 8, inclusive, the Wabash R. R. will sell round trip tickets to St. Louis and return at one fare for the round trip.

See Wabash agents.

Diamond Dew A scientific remedy for beautifying the complexion, can be found at Mme. H. A. Gaynor's Hair Bazaar, 319 Adams street.

WORKED LIKE A CHARM.

A Poet's Little Game to Irrigate His Thirsty Throat.

"'Tis a fearful thing to stand before the plate glass windows of a splendid saloon and to realize that you are penniless," said Roger Moramer, bon vivant, literateur and raconteur. "Fancy sees the long rows of bottles, with their appropriate and palatesoothing labels ranged behind the bar. The 'little priest,' with its stimulating absinthe, the last resource before the inevitable madness of delirium tremens, gleams emerald-hued and mocking; the golden champagne, imprisoned sunlight, awakens thoughts of cool, bubbling fountains in mamry's deep ravine; the ruddy brandy combines dreams of purple grapes and the dark rums of glowing tropic skies. By this time my palate is dry as tinder, while my tongue is as dry as a bone in a desert. He knows me, consequently he will not trust. Still, here is a glorious chance to test the superiority of mind over saloonkeeper. I enter boldly, and am greeted with a cordial 'Good day' by the proprietor. I lean negligently on the bar. He serves two lusty longshoremen with cool, delicious beer. The white foam drips down upon the floor. Did Tantalus suffer tortures such as mine? Casey wipes off the bar. He knows I am thirsty as Saharan sands; he sees it in my wistful eyes. He draws a glass of beer, and sips it slowly. The sight is more than I can bear, and I turn away my head. But I swear a deep, fee-fi-fo-fum oath to have a drink at Casey's expense before I leave the saloon. Turning to Casey, I say:

"'By the way, Casey, you are interested in Irish literature, are you not?'

"'Faith, I am, sir. Ain't I afther buyin' three volumes of Carleton's works, and haven't I Moore's poems, and Charles Lever's stories, and Samuel Lover's "Tales of the Irish Peasantry," and Gerald Griffin's—'

"But here I interrupt him by asking, 'Perhaps you can tell me who wrote that beautiful little poem beginning:

"'Mush-a-ding-a-din-ah, shillaleh and all,
My blessing go wid ye, sweet Erin-go-bragh?'

"'No, I cannot, sir; but the Poet Geoghegan or Bryan McSwyny could tell ye, I think.'

"Casey is beginning to be interested. I switch him off on another tack.

"'Do you know, Mr. Casey,' I say with a good deal of assumed earnestness, 'that I think Irish literature has been neglected of late. Who speaks of Carleton, or Moore, or Lever, or Lover nowadays? Shall these glorious geniuses be allowed to slumber forgotten, or shall some public-spirited citizen rise up and take it upon himself to bring the attention of the present generation the treasures of wit, pathos and drama buried on the shelves of our public libraries?'

"'Troth, you're right, sir, (He is deeply interested now. His eyes shine with patriotic light; the color rises in his cheek). It must be dry you are, sir, this hot day, What'll you have?' he says.

"I take beer, Casey takes seltzer. We clink glasses, and I propose the toast, 'A health to the revival of Irish literature!' Casey resumes:

"'Have ye anny plan in your head, sir so that we might get the b'ys a-r'ading Irish books?'

"'Yes, Mike, I have a definite, feasible idea, which I think could be carried out by you and I,' I reply. 'I think an organization called the M. C. S. R. I. L. could be easily organized.'

"'And what does thim letthers stand for?' says Mike.

"'The Michael Casey Society for the Revival of Irish Literature,' I reply.

"'Yis, yis, sir; I see, I see,' says Mike. 'And where would the society meet?'

"'Why, right here in your back room. We could limit the membership to 50 spenders, no dead beats; all respectable young men, you know. At the first meeting we would elect you president, while I would act in the humble capacity of treasurer.'

"'You have a great head for organization, sir. I can see that,' says the delighted Casey. 'What'll it be this time, sir! Ah, take whisky, sir; take whisky. Shure, beer is a Doochman's dhrink.'

"I take the suggestion. It is prime stuff. It lingers gratefully on my palate. As I set down my glass I suggest that it would be well to prepare a subscription paper. Casey thinks so, too. I prepare one with an appropriate preamble, after which I write my own name, followed by $10 in figures, explaining to Casey that I am a little short of change. Casey says that's all right, and puts down his name for $5 which sum he gives to me for the purchase of stationery. I then suggest to Casey that it would be well for him to prepare a paper on 'The Life and Character of Brian Boru,' the material for which he can find in the Astor Library. He jumps at the suggestion like a hungry trout at a fly. We take another drink at Casey's expense. I then tell him that I have an engagement, but that I will take the subscription list with me and secure the signatures of Mayor Grant, Chauncey Depew, Eugene Kelly, Sojer Flynn, and a few other wealthy men with whom I am acquainted. We take a parting drink, also at Casey's expense. He follows me to the door, and says in a voice husky with emotion:

"'You're a true friend of the Irish race.'

"I walk unsteadily away musing on the credulity of the human race, and more than half believe in the old dyspeptic Carlyle's remark, 'England has a population of 20,000,000, mostly fools.' I invest the $5 given me by Casey in liquid sundries during the next two days, but I am dead broke on the third day. Then I call on Casey again. He is overjoyed to see me. He has passed 12 hours in the Astor Library, and has prepared an exhaustive paper on 'The Life and Character of Brian Boru.' I congratulate him on his literary ability. He slides the whisky bottle over the bar. We irrigate. I then show him a list of 50 names of the most prominent citzens of New York city who have each apparently subscribed from $10 to $50 apiece. Casey is amazed. His generous impluses and pride are touched. He hands me over another $5 note. I remain in the saloon for five hours, drinking the health of the Michael Casey Society every 10 minutes, and reach home in a delightfully mellow condition, in a cab paid for by the president of the new organization. I haven't seen Casey for two weeks. I understand that he has bought a new Winchester, but I am not at all anxious to inspect it."—N. Y. Sun.

Ex-Senator Edmunds is a fine judge of horse-flesh. When he went to Kentucky a few years ago in Senator Blackburn's company to invest in horses, he surprised the dealers by his knowledge and won their admiration by the agility with which he would mount a horse from the ground with the aid of a stirrup only and put the animal through its paces. He was shrewd at a trade, but after he was suited he was as generous as a prince about the price, and the blue grass farmers fell in love with him.

P. (Trade Mark.) & P.
KID GLOVES

MANUFACTURED BY Chasmont TRADE P. & P. MARK

MANUFACTURED BY BERTHOLD TRADE P. & P. MARK

MANUFACTURED BY FONTAINE TRADE P. & P. MARK

If you cannot get these gloves from your dealer, notify the manufacturer, Pings & Pinner, 384 and 386 Broadway, N. Y., and they will see that you get them.

Money Loaned.
(on Real Estate Only.)
Direct to borrower, on improved city or farm property anywhere in North Western Ohio, at 6, 6½ and 7 per cent according to amounts. No insurance connected with our loans.
F. G. Thomson & Co.,
Mortgage Loans,
[illegible] Superior Street, Toledo, Ohio

HUDSONS!

BOYS' CLOTHING

ALL-WOOL KNEE PANT SUITS, $3.50, $4, $5, $6.

Stylish, Serviceable and better made than others; sell at same prices; no cheap made suits in the stock. We give the best values through the purchase of immense quantities for nine large stores.

LARGE BOYS' SUITS

With the greatest assortment, containing the newest styles in Single and Double-Breasted Suits for dress and business wear. We offer you the best opportunity to make a selection and guarantee you the lowest prices through our superior advantages as buyers. Suppose it's quality—good, honest, unpretending quality—you want, you'll find it here, coupled with the best styles.

A SPECIAL IN UNDERWEAR!

$2.00 VALUE FOR $1.40.

This week we offer All-Wool Winter-Weight Ribbed Underwear, full-fashioned, color fawn, at $1.40 each or $2.75 a suit. It's the best thing ever shown at the price and closely resembles the high-priced Holyrods. Will wear as well and shrink less. See a window full.

Ladies' Square-Toe Shoes in Turns and Welts, the Newest Last—
$3.00, $3.50, $4.00.
Men's Fine Calf Shoes, $3, $3.50, $4 and $5.

CLOTHING, SHOES. HUDSONS Furnishing, Hats, Caps.

"DRESS GOODS."

Since the opening of the fall trade the demands for seasonable fabrics has been truly phenomenal with us. We are showing every desirable fabric in the market and are now ready to meet the requirements of our trade. A perfect wealth of materials of the newest weaves and effects.

"CLOAKS."

Our Cloak trade has opened with a rush. We show an entirely new line of Garments of extra quality and finish and an immense assortment to select from to satisfy the most critical taste. Special attention given to Misses' and Children's Garments.

"UNDERWEAR."

A complete line of Fall and Winter Underwear for Ladies, Misses and Children. A great profusion of Men's Wear.

"MILLINERY."

A great variety of the choicest new things in Fall Millinery. See our display of Pattern Hats and Bonnets.

All Goods are Warranted as Represented. Everything Marked in Plain Figures.

SEE OUR NEW SILKS — NEUHAUSEL BRO'S — SEE OUR NEW VELVETS

THE KEELEY INSTITUTE AT
YPSILANTI, - MICH.

For the cure of Liquor, Opium, Morphine, Cocaine and Tobacco Habits, and Neurasthenia.

Ypsilanti is noted as one of the most beautiful cities of Michigan, and is a favorite health resort. It is upon the Michigan Central, and Lake Shore & Michigan Southern Railroads, thirty miles west of Detroit, and forty miles northwest of Toledo.

It is the aim of the managers to maintain the
FINEST KEELEY INSTITUTE IN AMERICA.

A model brick club house, fitted with bowling alley, billiard rooms, card, lounging and club rooms; out-door amusements, boating, bathing, fishing, beautiful drives, fine scenery, healthy climate, pure water and the best possible personal attention, are prominent features.

The bath house, supplied with the celebrated Ypsilanti Mineral Waters, that is second to none in curative properties, is a special feature. Institute patients are supplied the bath free of cost. For full information and illustrated souvenir, address

The Keeley Institute,
Or Agent Keeley Institute, 706 Madison Street, Toledo, O.

THEY are very stylish garment and the materials made this season are coarse all wool Homespuns and Domestic and Imported Cheviots.

We have these goods in all colors. Our price for full suits either double or single breasted to order. Fit and Workmanship guaranteed for $15, $16, $18.

ATLANTIC PANTS CO.
344 SUMMIT ST., TOLEDO, O.

COX & BERDAN
RETAIL DEPARTMENT.
C. C. McKECKNIE, MANAGER,
317 SUPERIOR ST.
Bet. Madison and Adams

Hard and Soft Coal
Delivered to any Part of City.
PHONE ORDERS TO 934

ASPHALT
-AND-
PORTLAND CEMENT WORK
For basements, cellars, stables, laundries, &c., laid and warranted.
SCHILLINGER BROS',
Works Lenk St. and Swan Creek.
Artistic and Architectural

"Clean cookery is a great appetiser."
GOOD COOKS
clean their utensils with
SAPOLIO
COPYRIGHT

No kitchen is complete without a cake of SAPOLIO. Its use on pots, pans and kettles is magic. Cold grease, dirt and rust disappear when it is used. Good cooks know that clean pans are necessary to good cooking. Would you be a good cook? Use SAPOLIO.

ENOCH MORGAN'S SONS CO., NEW YORK.

L. C. FLEMING
DENTIST,
1320 Cherry Street.
Bottom Price and Satisfaction Guaranteed

A SPECIAL FEATURE!

Our Glove Department

Filled as it is with all the popular styles and colorings of the season in two of the most celebrated makes.

TREFOUSSE & CO.

Swede in all lengths, in Navy, Myrtle, Beaver, Tans, Browns, Greys, Modes and Blacks.

Glace Gloves in all lengths and newest colors—buttons and hooks.

Mousquetaires, from 6 to 12 button lengths, in all the new colorings and opera colors.

Biarritz and Pique Gloves.

Children's and Misses and Boys' Kid Gloves in Tans and Browns.

PERRIN, FRERES & CO.

And the ever popular Foster Hook Gloves in all the new popular colors, guaranteed to be the finest selection of colors ever produced.

It is now possible to match your dress almost perfectly in Kid Gloves, especially in Navy and Green—that have been almost impossible to obtain in the right shades.

Silk Gloves, Cashmere Gloves, Wool and Silk Mitts—for ladies, misses and children, in large variety.

BE SURE AND ASK TO SEE OUR GLOVES!

THE LION DRY GOODS CO.

GEO. M. FISHER, Prest.